

- 本手册仅用于说明产品的相关信息，公司随时可能因技术升级或采用更新的生产工艺而改进本手册有关内容，或对本手册的印刷错误及不准确信息进行必要的更改，恕不另行通知。
- 未经许可，禁止全部或部分复制。
- 本公司拥有最终解释权，更多详细资料敬请垂询。

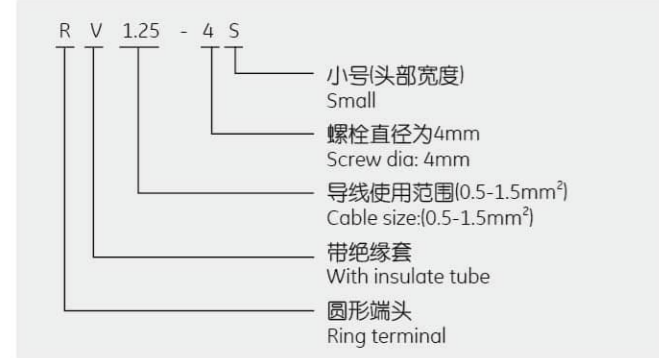

Cold Pressing
Terminals & Connectors
冷压接线端头及接头

型号含义 Model Designations



说明 2 (Explain2)

| SERIES | TAB SIZE(W) | |
|--------|-------------|------------|
| | (Inch) | (mm) |
| 110 | — | .110X.020" |
| | — | .110X.032" |
| 187 | — | .187X.020" |
| | — | .187X.032" |
| 205 | — | .205X.020" |
| | — | .205X.032" |
| 250 | — | .250X.032" |
| 312 | — | .312X.032" |
| 375 | — | .375X.047" |

说明 1 (Explain1)

| R | 圆形端子 Ring terminal |
|-----|--|
| S | 叉形端子 Spade terminal |
| DB | 片形端子 Blade terminal |
| PT | 针形端子 Pin terminal |
| H | 钩形端子 Hook terminal |
| LS | 锁扣叉形端子 Locking terminal |
| FS | 折角叉形端子 Flange spade terminal |
| FD | 母插端子 Female terminal |
| FDF | 全绝缘套母插端子 Fully insulated female terminal |
| FLD | 全绝缘套旗形母插端子 Flag female insulating joint terminal |
| MD | 公插端子 Male terminal |
| LB | 折角片形端子 Lipped blade terminal |
| FR | 全绝缘套子弹形母插端子 Fully insulated bullet receptacle |
| MP | 全绝缘套子弹形公插端子 Fully insulated male bullet |
| PBD | 肩背形公母插端子 Piggy back terminal |
| PVT | 全绝缘套短形中间平行端子 Fully insulated parallel terminal |
| BV | 全绝缘套中间连接端子 Fully insulated butt splices terminal |

说明 3 (Explain3)

| 螺丝通过口直径 Screw dia (mm) | 美制螺栓号 USA screw |
|------------------------|-----------------|
| 2.2 | #2 |
| 2.7 | #3 |
| 3.2 | #4 |
| 3.7 | #6 |
| 4.3 | #8 |
| 5.3 | #10 |
| 6.4 | 1/4 |
| 8.5 | 5/16 |
| 10.5 | 3/8 |
| 11.0 | 7/6 |
| 13.0 | 1/2 |
| 15.0 | 9/16 |
| 17.0 | 5/8 |
| 18.0 | 11/16 |
| 21.0 | 3/4 |
| 23.0 | 7/8 |
| 25.0 | 15/16 |
| 28.0 | 1 |

说明 4 (Explain4)

| APPLICABLE TERMINALS | AREA mm ² | INSULATED COLOR CODE | WIRE SIZE | | | | TENSILE STRENGTH | | MAX CURRENT (A) |
|----------------------|----------------------|----------------------|-----------------|-----|---------------|-------------------------|------------------|---------------|-----------------|
| | | | mm ² | AWG | DIAMETER (mm) | AREA (mm ²) | JIS-2805 (Kgf) | UL-486A (Kgf) | |
| 0.5 | 0.10-0.4 Yellow | | 0.12 | 26 | 0.4050 | 0.129 | | 1.37 | |
| | | | 0.2 | 24 | 0.5110 | 0.205 | | 2.27 | |
| | | | 0.3 | 22 | 0.6440 | 0.326 | | 3.63 | 9 |
| | | | 0.5 | 20 | 0.8120 | 0.518 | | 5.90 | 12 |
| 1 | 0.25-1.65 Red | | 0.75 | 18 | 1.0240 | 0.823 | | 9.07 | 17 |
| | | | 1.25 | 16 | 1.2910 | 1.309 | 20.400 | 13.61 | 19 |
| | | | 2 | 14 | 1.6280 | 2.081 | 29.580 | 22.68 | 27 |
| 2 | 1.04-2.63 Blue | | 2 | 14 | 1.6280 | 2.081 | 29.580 | 22.68 | 27 |
| | | | 3 | 12 | 2.0530 | 3.310 | 55.080 | 31.75 | 37 |
| 5 | 2.63-6.64 Yellow | | 3.5 | 12 | 2.0530 | 3.310 | 55.080 | 31.75 | 37 |
| | | | 5.5 | 10 | 2.5880 | 5.260 | 79.560 | 36.29 | 48 |
| 8 | 6.64-10.52 Red | | 6.64 | 8 | 3.2640 | 8.368 | 99.968 | 40.82 | 62 |
| | | | 10.52 | 8 | 3.2640 | 8.368 | 99.968 | 40.82 | 62 |
| 14 | 10.52-16.78 Blue | | 10.52 | 14 | 4.1150 | 13.300 | 142.800 | 45.36 | 88 |
| | | | 16.78 | 14 | 4.1150 | 13.300 | 142.800 | 45.36 | 88 |
| 22 | 16.78-26.66 Yellow | | 16.78 | 22 | 5.1890 | 21.150 | 183.600 | 63.50 | 115 |
| | | | 26.66 | 22 | 5.1890 | 21.150 | 183.600 | 63.50 | 115 |
| 38 | 26.66-42.42 Red | | 26.66 | 38 | 6.540 | 33.600 | 255.000 | 81.65 | 160 |
| | | | 42.42 | 38 | 6.540 | 33.600 | 255.000 | 81.65 | 160 |
| 60 | 42.42-60.57 Blue | | 42.42 | 60 | 8.400 | 55.500 | 326.400 | 113.40 | 215 |
| | | | 60.57 | 60 | 8.400 | 55.500 | 326.400 | 113.40 | 215 |
| 80 | 60.57-76.28 Yellow | | 60.57 | 80 | 10.400 | 84.950 | 357.000 | 158.75 | 255 |
| | | | 76.28 | 80 | 10.400 | 84.950 | 357.000 | 158.75 | 255 |
| 100 | 76.28-96.30 Red | | 76.28 | 100 | 11.680 | 107.150 | 397.800 | 204.11 | 300 |
| | | | 96.30 | 100 | 11.680 | 107.150 | 397.800 | 204.11 | 300 |
| 150 | 96.30-117.2 Red | | 117.20 | 150 | 19.910 | 151.950 | 418.200 | 249.47 | 395 |
| | | | 150 | 150 | 19.910 | 151.950 | 418.200 | 249.47 | 395 |
| 200 | 117.20-152.05 Blue | | 152.05 | 200 | 24.270 | 202.600 | 448.800 | 294.83 | 470 |
| | | | 200 | 200 | 24.270 | 202.600 | 448.800 | 294.83 | 470 |
| 325 | 152.05-242.27 Yellow | | 242.27 | 325 | 32.500 | 303.900 | 489.600 | 408.22 | 650 |
| | | | 325 | 325 | 32.500 | 303.900 | 489.600 | 408.22 | 650 |

Note: Advise to use standard electrical wires or which have attestation to work together with XMK products.

选择端头类型和端头尾部类型 Selecting Terminal Category and Terminal End Category

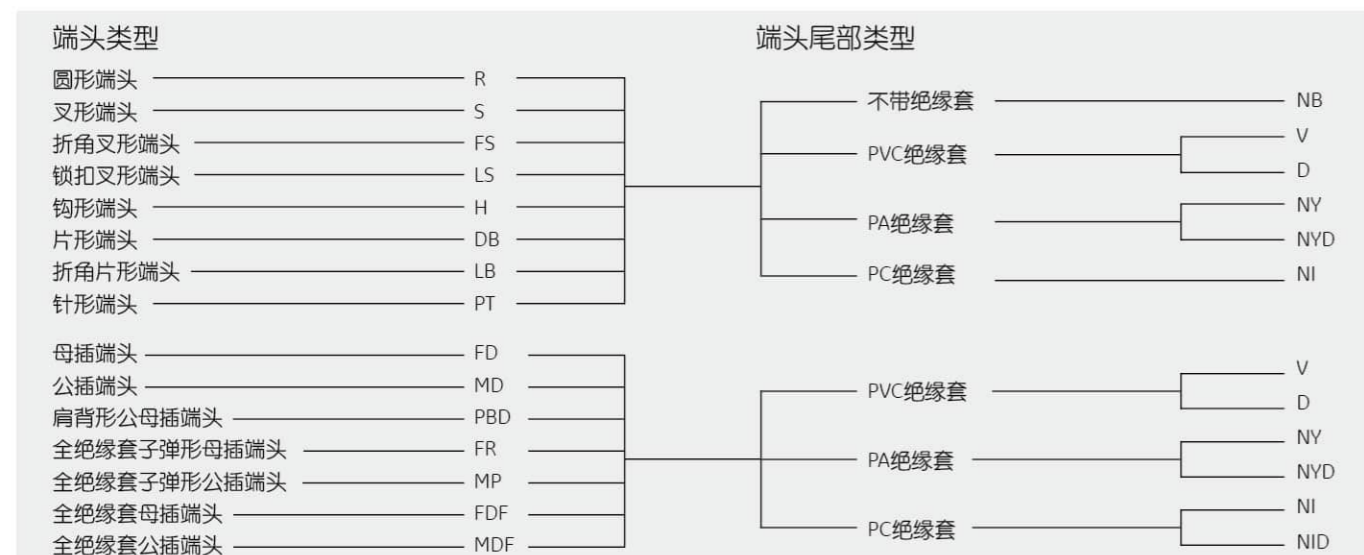

端头类型说明 Terminal Category Introduction

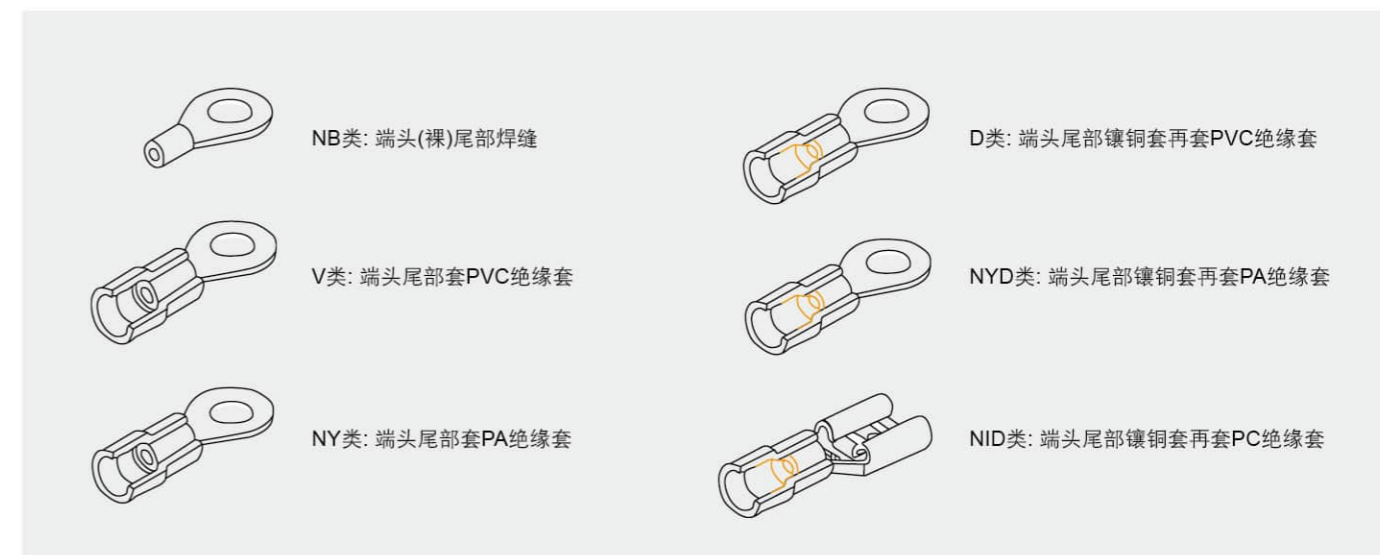

Products Contents

产品目录



- | | | | |
|--|---|---|--|
| 01-03 PVC绝缘套圆形端头 Vinyl-Insulated Ring Terminal | 36 尼龙绝缘套折角叉形端头 Nylon-Insulated Flange Spade Terminal | 60 PVC绝缘套管形端头 Vinyl-Insulated Cord End Terminal | 88 CP扁型管铜端子 CP Flat Copper Tube Terminal |
| 04-06 尼龙绝缘套圆形端头 Nylon-Insulated Ring Terminal | 37 无绝缘套折角叉形端头 Non-Insulated Flange Spade Terminal | 61 尼龙绝缘套管形端头(阻燃) Nylon-Insulated Cord End Terminal | 89 LYF45° 铜管端子 LYF45° Copper Tube Terminal |
| 07 热缩绝缘环形端子 Heat Shrinkable-insulated Ring Terminals | 38 PVC绝缘套折角片形端头 Vinyl-Insulated Lipped Blade Terminal | 62 PVC绝缘套双线管形端头 Vinyl-Insulated Twin Cord End Terminal | 90 窄头铜管(SKF) Copper Tube Terminal (SKF Type) |
| 08-13 无绝缘套圆形端头 Non-Insulated Ring Terminal | 39 尼龙绝缘套折角片形端头 Nylon-Insulated Lipped Blade Terminal | 63 尼龙绝缘套双线管形端头(多色阻燃) Nylon-Insulated Twin Cord End Terminal | 91 公裸接头PC1L系列 Terminal Block Tabs Quick Disconnects |
| 14 PVC绝缘套叉形端头 Vinyl-Insulated Spade Terminal | 40 无绝缘套折角片形端头 Non-Insulated Lipped Blade Terminal | 64 无绝缘套短形中间平行端头 Non-Insulated Parallel Terminal | 92 C45片形端头 C45 Insertneedle Naked Terminal |
| 15-17 尼龙绝缘套叉形端头 Nylon-Insulated Spade Terminal | 41 PVC绝缘套母插端头 Vinyl-Insulated Female Terminal | 65 PVC全绝缘套短形中间平行端头 Vinyl-Fully Insulated Parallel Terminal | 92 螺旋式压线帽 Screw Press Line Cap |
| 18 热缩绝缘叉形端子 Heat Shrinkable-insulated Spade Terminal | 42 尼龙绝缘套母插端头 Nylon-Insulated Female Terminal | 65 无绝缘套中间连接端头 Non-Insulated Butt Splices Terminal | 93 快速连接器 Splice Connector |
| 19-20 无绝缘套叉形端头 Non-Insulated Spade Terminal | 43 PVC全绝缘套母插端头 Vinyl-Fully Insulated Female Terminal | 66 PVC全绝缘套中间连接端头 Vinyl-Fully Insulated Butt Splices Terminal | 93 尼龙压线帽 Nylon Press Line CAP |
| 21 PVC绝缘套片形端头 Vinyl-Insulated Blade Terminal | 44 尼龙全绝缘套母插端头 Nylon-Fully Insulated Female Terminal | 66 尼龙全绝缘套中间连接端头 Nylon-Fully Insulated Butt Splices Terminal | 94 方形裸端头(TO型) Square Naked Terminal (TO Type) |
| 22 尼龙绝缘套片形端头 Nylon-Insulated Blade Terminal | 45-46 尼龙全绝缘母接头 Fully Insulated-Female Quick Disconnects Terminal | 67 热缩绝缘密封连接管 Heat Shrinkable-insulated Butt Splice Connectors | 95 旗形圆形端子 FLAG Terminals |
| 23-24 无绝缘套片形端头 Non-Insulated Blade Terminal | 47 尼龙全绝缘套公插端头 Nylon-Fully Insulated Male Terminal | 68 PVC绝缘软护套(多色阻燃) Vinyl-Insulated Teleflex | 96 引进双头连接管(GTA型) Incoming Double Head Connecting Pipe (GTA Type) |
| 25 PVC绝缘套针形端头 Vinyl-Insulated Pin Terminal | 48-49 尼龙全绝缘公接头 Fully Insulated-Male Quick Disconnects Terminal | 69-71 铜管端头(SC型) Copper Tube Terminal (SC Type) | 97 DT/DL系列铜、铝接线端头 DT/DL Copper Aluminium Connecting Terminal |
| 26 尼龙绝缘套针形端头 Nylon-Insulated Pin Terminal | 50 尼龙全绝缘套旗形母插端头 Nylon-Flag Female Insulating Joint Terminal | 72-73 船用系列铜接线端头(DTGY型) Shipping Used Series Copper Connecting Terminal (DTGY Type) | 98 DTL系列铜铝接线端头 DTL Copper Aluminium Connecting |
| 27-28 无绝缘套针形端头 Non-Insulated Pin Terminal | 51 PVC绝缘套公插端头 Vinyl-Insulated Male Terminal | 74 新能源铜管端子 New energy copper tube terminal | 99 DT(G)系列铜接线端头 DT(G) Copper Connecting Terminal |
| 29 PVC绝缘套钩形端头 Vinyl-Insulated Hook Terminal | 52 尼龙绝缘套公插端头 Nylon-Insulated Male Terminal | 75-77 铜管端头(TLK型) Copper Tube Terminal (XMK Type) | 99 GTL连接管(堵油型) GTL Connecting Tube (Oil Seal) |
| 30 尼龙绝缘套钩形端头 Nylon-Insulated Hook Terminal | 53 PVC全绝缘套子弹形母插端头 Vinyl-Fully Insulated Bullet Receptacle | 78-79 铜管端头(TLK-90D型) Copper Tube Terminal (TLK-90D Type) | 100 GT-G铜连接管系列(管料) GT-G Copper Connecting Pipe Series (Pipe Material) |
| 31 无绝缘套钩形端头 Non-Insulated Hook Terminal | 54 PVC绝缘套子弹形公插端头 Vinyl-Insulated Male Bullet | 80-81 铜管端头(TL型) Copper Tube Terminal (TL Type) | 100 6.3定位插片 Insert Position |
| 32 PVC绝缘套锁扣叉形端头 Vinyl-Insulated Locking Terminal | 55 尼龙全绝缘套子弹形母插端头 Nylon-Fully Insulated Bullet Receptacle | 82-83 铜管端头(A-SC型) Copper Tube Terminal (A-SC Type) | 100 保险管支架5 × 20 Insurance Tube |
| 33 尼龙绝缘套锁扣叉形端头 Nylon-Insulated Locking Terminal | 56 尼龙全绝缘套子弹形公插端头 Nylon-Fully Insulated Male Bullet | 84 窄头紫铜管端子(KRS型) Narrow Copper Tube Terminal (KRS Type) | 100 格盒 Terminals Kit |
| 34 无绝缘套锁扣叉形端头 Non-Insulated Locking Terminal | 57 PVC绝缘套肩背形公母插端头 Vinyl-Insulated Piggy Back Terminal | 85-86 紫铜管端子(KRF型) Copper Tube Terminal (KRF Type) | 101 异型端子 Different terminal |
| 35 PVC绝缘套折角叉形端头 Vinyl-Insulated Flange Spade Terminal | 58 尼龙绝缘套肩背形公母插端头 Nylon-Insulated Piggy Back Terminal | 87 CL-2H铜管端子 CL-2H Copper Tube Terminal | 102-103 配套工具 Service Tools |
| | 59 无绝缘套管形端头 Non-Insulated Cord End Terminal | 88 TPE铜管端子 TPE Copper Tube Terminal | |



PVC 绝缘套圆形端头 Vinyl-Insulated Ring Terminal

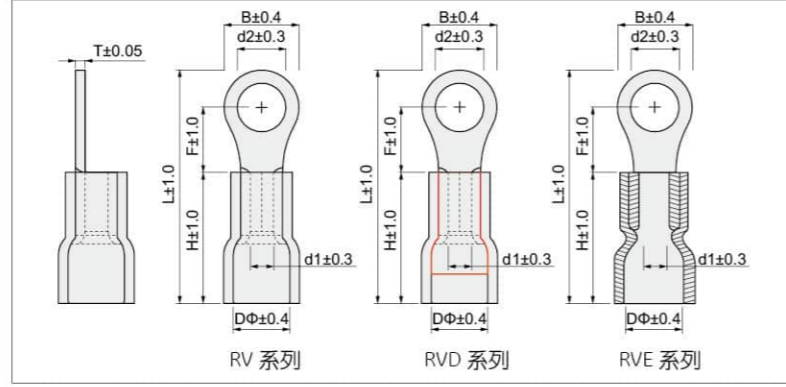

| 型号 Item no | | | 美制螺柱号 USA screw | 螺柱口直径 Screw dia. d2(mm) | 常规尺寸 Dimension(mm) | | | | | | | 颜色 Color | 说明 Explanation | 使用工具 Use The Tools |
|---------------|-------------------|----------------------|--------------------|-------------------------------|--------------------|------|------|------|-----|-----|------|-------------|--|-----------------------|
| 常规 Common | 易进线 Easy entry | 加铜套 Double copper | | | B | L | F | H | DΦ | d1 | T | | | |
| RV 1.25-3 | RVE 1.25-3 | RV 1.25-3 D | #4 | 3.2 | 5.6 | 18.3 | 4.95 | 10.5 | 4.5 | 1.7 | 0.75 | 红 Red | 导线截面: 0.5~1.5mm ² (美国线规 22~16) 最大电流: 19A 温度: 75° 材质: 紫铜 护套: PVC 镀层: 锡 注: 可以选择加铜套 Cable size: 0.5~1.5mm ² (A.W.G 22~16) Max current: I _{max} =19A Temperature: 75° Material: Copper Sheath: PVC Plating: Tin Note: Support double copper | XMK5-30A XMK-03C |
| RV S 1.25-3.5 | RVE S 1.25-3.5 | RV S 1.25-3.5 D | #6 | 3.7 | | | | | | | | | | |
| RV M 1.25-3.5 | RVE M 1.25-3.5 | RV M 1.25-3.5 D | #6 | 3.7 | | | | | | | | | | |
| RV L 1.25-3.5 | RVE L 1.25-3.5 | RV L 1.25-3.5 D | #6 | 3.7 | | | | | | | | | | |
| RV S 1.25-4 | RVE S 1.25-4 | RV S 1.25-4 D | #8 | 4.3 | | | | | | | | | | |
| RV L 1.25-4 | RVE L 1.25-4 | RV L 1.25-4 D | #8 | 4.3 | | | | | | | | | | |
| RV 1.25-5 | RVE 1.25-5 | RV 1.25-5 D | #10 | 5.3 | | | | | | | | | | |
| RV L 1.25-5 | RVE L 1.25-5 | RV L 1.25-5 D | #10 | 5.3 | | | | | | | | | | |
| RV S 1.25-6 | RVE S 1.25-6 | RV S 1.25-6 D | 1/4 | 6.4 | | | | | | | | | | |
| RV 1.25-6 | RVE 1.25-6 | RV 1.25-6 D | 1/4 | 6.4 | | | | | | | | | | |
| RV 1.25-8 | RVE 1.25-8 | RV 1.25-8 D | 5/16 | 8.4 | | | | | | | | | | |
| RV 1.25-10 | RVE 1.25-10 | RV 1.25-10 D | 3/8 | 10.5 | | | | | | | | | | |
| RV 1.25-12 | RVE 1.25-12 | RV 1.25-12 D | 1/2 | 13 | | | | | | | | | | |
| RV 1.25-14 | RVE 1.25-14 | RV 1.25-14 D | 9/16 | 15 | | | | | | | | | | |
| RV 1.25-16 | RVE 1.25-16 | RV 1.25-16 D | 5/8 | 17 | | | | | | | | | | |
| RV 1.25-20 | RVE 1.25-20 | RV 1.25-20 D | 3/4 | 21 | | | | | | | | | | |
| RV 2-3 | RVE 2-3 | RV 2-3 D | #4 | 3.2 | 6.6 | 18.5 | 4.8 | 10.5 | 4.9 | 2.3 | 0.8 | 蓝 Blue | 导线截面: 1.5~2.5mm ² (美国线规 16~14) 最大电流: 27A 温度: 75° 材质: 紫铜 护套: PVC 镀层: 锡 注: 可以选择加铜套 Cable size: 1.5~2.5mm ² (A.W.G 16~14) Max current: I _{max} =27A Temperature: 75° Material: Copper Sheath: PVC Plating: Tin Note: Support double copper | XMK5-30A XMK-03C |
| RV S 2-3 | RVE S 2-3 | RV S 2-3 D | #4 | 3.2 | | | | | | | | | | |
| RV S 2-3.2 | RVE S 2-3.2 | RV S 2-3.2 D | #4 | 3.2 | | | | | | | | | | |
| RV S 2-3.5 | RVE S 2-3.5 | RV S 2-3.5 D | #6 | 3.7 | | | | | | | | | | |
| RV M 2-3.5 | RVE M 2-3.5 | RV M 2-3.5 D | #6 | 3.7 | | | | | | | | | | |
| RV L 2-3.5 | RVE L 2-3.5 | RV L 2-3.5 D | #6 | 3.7 | | | | | | | | | | |
| RV S 2-4 | RVE S 2-4 | RV S 2-4 D | #8 | 4.3 | | | | | | | | | | |
| RV L 2-4 | RVE L 2-4 | RV L 2-4 D | #8 | 4.3 | | | | | | | | | | |
| RV S 2-5 | RVE S 2-5 | RV S 2-5 D | #10 | 5.3 | | | | | | | | | | |
| RV L 2-5 | RVE L 2-5 | RV L 2-5 D | #10 | 5.3 | | | | | | | | | | |
| RV L 2-6 | RVE L 2-6 | RV L 2-6 D | 1/4 | 6.5 | | | | | | | | | | |
| RV 2-6 | RVE 2-6 | RV 2-6 D | 1/4 | 6.4 | | | | | | | | | | |
| RV L 2-8 | RVE L 2-8 | RV L 2-8 D | 5/16 | 8.4 | | | | | | | | | | |
| RV 2-8 | RVE 2-8 | RV 2-8 D | 5/16 | 8.4 | | | | | | | | | | |
| RV 2-10 | RVE 2-10 | RV 2-10 D | 3/8 | 10.5 | | | | | | | | | | |
| RV 2-12 | RVE 2-12 | RV 2-12 D | 1/2 | 13 | | | | | | | | | | |
| RV 2-14 | RVE 2-14 | RV 2-14 D | 9/16 | 15 | | | | | | | | | | |
| RV 2-16 | RVE 2-16 | RV 2-16 D | 5/8 | 17 | | | | | | | | | | |
| RV 2-20 | RVE 2-20 | RV 2-20 D | 3/4 | 21 | | | | | | | | | | |

PVC 绝缘套圆形端头 Vinyl-Insulated Ring Terminal

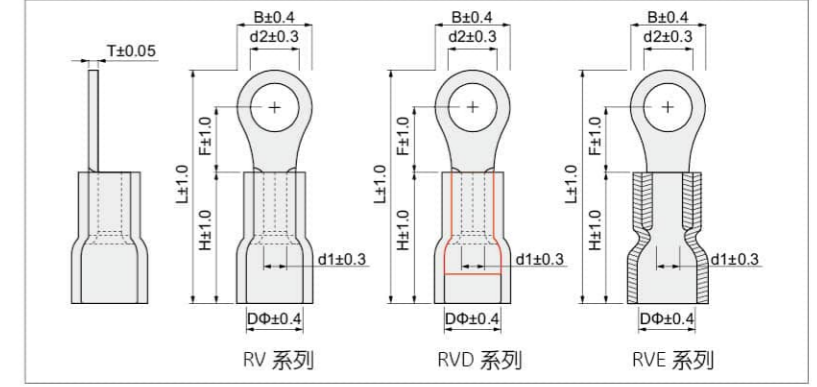

| 型号 Item no | | | 美制螺柱号 USA screw | 螺柱口直径 Screw dia. d2(mm) | 常规尺寸 Dimension(mm) | | | | | | | 颜色 Color | 说明 Explanation | 使用工具 Use The Tools |
|--------------|-------------------|----------------------|--------------------|-------------------------------|--------------------|------|-----|------|-----|----|---|-------------|--|-----------------------|
| 常规 Common | 易进线 Easy entry | 加铜套 Double copper | | | B | L | F | H | DΦ | d1 | T | | | |
| RV 3.5-4 | RVE 3.5-4 | RV 3.5-4D | #8 | 4.3 | 7.8 | 24.7 | 7.7 | 13.5 | 7.4 | 3 | 1 | 黑 Black | 导线截面: 2.5~4mm ² (美国线规 14~12) 最大电流: 37A 温度: 75° 材质: 紫铜 护套: PVC 镀层: 锡 注: 可以选择加铜套 Cable size: 2.5~4mm ² (A.W.G 14~12) Max current: I _{max} =37A Temperature: 75° Material: Copper Sheath: PVC Plating: Tin Note: Support double copper | XMK5-30A XMK-03C |
| RV S 3.5-5 | RVE S 3.5-5 | RV S 3.5-5D | #10 | 5.3 | | | | | | | | | | |
| RV L 3.5-5 | RVE L 3.5-5 | RV L 3.5-5D | #10 | 5.3 | | | | | | | | | | |
| RV 3.5-6 | RVE 3.5-6 | RV 3.5-6D | 1/4 | 6.4 | | | | | | | | | | |
| RV 3.5-8 | RVE 3.5-8 | RV 3.5-8D | 5/16 | 8.4 | | | | | | | | | | |
| RV 3.5-10 | RVE 3.5-10 | RV 3.5-10D | 3/8 | 10.5 | | | | | | | | | | |
| RV 3.5-12 | RVE 3.5-12 | RV 3.5-12D | 1/2 | 13 | | | | | | | | | | |
| RV 5.5-3.2 | RVE 5.5-3.2 | RV 5.5-3.2D | #6 | 3.7 | | | | | | | | | | |
| RV 5.5-3.5 | RVE 5.5-3.5 | RV 5.5-3.5D | #6 | 3.7 | | | | | | | | | | |
| RV S 5.5-4 | RVE S 5.5-4 | RV S 5.5-4D | #8 | 4.3 | | | | | | | | | | |
| RV L 5.5-4 | RVE L 5.5-4 | RV L 5.5-4D | #8 | 4.3 | | | | | | | | | | |
| RV 5.5-5 | RVE 5.5-5 | RV 5.5-5D | #10 | 5.3 | | | | | | | | | | |
| RV S 5.5-6 | RVE S 5.5-6 | RV S 5.5-6D | 1/4 | 6.5 | | | | | | | | | | |
| RV L 5.5-6 | RVE L 5.5-6 | RV L 5.5-6D | 1/4 | 6.5 | | | | | | | | | | |
| RV 5.5-6 | RVE 5.5-6 | RV 5.5-6D | 1/4 | 6.3 | | | | | | | | | | |
| RV 5.5-8 | RVE 5.5-8 | RV 5.5-8D | 5/16 | 8.4 | | | | | | | | | | |
| RV 5.5-10 | RVE 5.5-10 | RV 5.5-10D | 3/8 | 10.5 | | | | | | | | | | |
| RV 5.5-12 | RVE 5.5-12 | RV 5.5-12D | 1/2 | 13 | | | | | | | | | | |
| RV 5.5-14 | RVE 5.5-14 | RV 5.5-14D | 9/16 | 15 | | | | | | | | | | |
| RV 5.5-16 | RVE 5.5-16 | RV 5.5-16D | 5/8 | 17 | | | | | | | | | | |
| RV 5.5-20 | RVE 5.5-20 | RV 5.5-20D | 3/4 | 21 | | | | | | | | | | |

PVC 绝缘套圆形端头 Vinyl-Insulated Ring Terminal

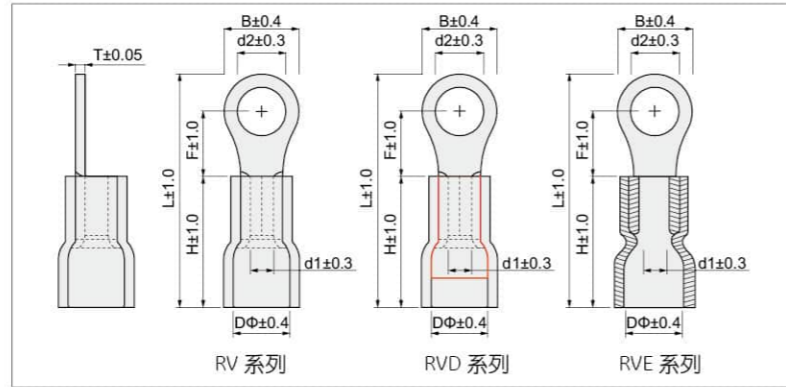

| 型号 Item no | | | 美制螺栓号 USA screw | 螺栓口直径 Screw dia. d2(mm) | 常规尺寸 Dimension(mm) | | | | | | | 颜色 Color | 说明 Explanation | 使用工具 Use The Tools | | | | | | | |
|--------------|-------------------|----------------------|--------------------|-------------------------------|--------------------|------|------|------|----|-----|-----|-------------|--|-----------------------|----|------|-----|-----|-----------|--|---------------------|
| 常规 Common | 易进线 Easy entry | 加铜套 Double copper | | | B | L | F | H | DΦ | d1 | T | | | | | | | | | | |
| RV 8-4 | RVE 8-4 | RV 8-4D | #8 | 4.3 | 8.8 | 31 | 10.8 | 15.6 | 8 | 4.5 | 1.2 | 红 Red | 导线截面: 6-10mm ² (美国线规 8) 最大电流: 62A 温度: 75° 材质: 紫铜 护套: PVC 镀层: 锡 注: 可以选择加铜套 Cable size: 6-10mm ² (A.W.G 8) Max current: I _{max} =62A Temperature: 75° Material: Copper Sheath: PVC Plating: Tin Note: Support double copper | XMK5-30A XMK-03C | | | | | | | |
| RV S 8-5 | RVE S 8-5 | RV S 8-5D | #10 | 5.3 | | | 11 | | | | | | | | | | | | | | |
| RV M 8-5 | RVE M 8-5 | RV M 8-5D | #10 | 5.3 | 30.3 | 8.5 | | | | | | | | | | | | | | | |
| RV S 8-6 | RVE S 8-6 | RV S 8-6D | 1/4 | 6.5 | 30.5 | 8.5 | | | | | | | | | | | | | | | |
| RV L 8-6 | RVE L 8-6 | RV L 8-6D | 1/4 | 6.5 | 36.2 | 13.8 | | | | | | | | | | | | | | | |
| RV 8-8 | RVE 8-8 | RV 8-8D | 5/16 | 8.4 | 15 | 36.4 | 13.8 | | | | | | | | | | | | | | |
| RV 8-10 | RVE 8-10 | RV 8-10D | 3/8 | 10.5 | 15 | 36.4 | 13.8 | | | | | | | | | | | | | | |
| RV 8-12 | RVE 8-12 | RV 8-12D | 1/2 | 13 | 20 | 46.6 | 20.2 | | | | | | | | | | | | | | |
| RV 14-4 | RVE 14-4 | RV 14-4D | #8 | 4.3 | 12 | 40 | 13.3 | | | | | | | | 21 | 10.2 | 5.8 | 1.4 | 蓝 Blue | 导线截面: 10-16mm ² (美国线规 6) 最大电流: 88A 温度: 75° 材质: 紫铜 护套: PVC 镀层: 锡 注: 可以选择加铜套 Cable size: 10-16mm ² (A.W.G 6) Max current: I _{max} =88A Temperature: 75° Material: Copper Sheath: PVC Plating: Tin Note: Support double copper | XMK5-30A XMK-03C |
| RV 14-5 | RVE 14-5 | RV 14-5D | #10 | 5.3 | | | | | | | | | | | | | | | | | |
| RV S 14-6 | RVE S 14-6 | RV S 14-6D | #10 | 6.4 | 13.3 | 13.3 | | | | | | | | | | | | | | | |
| RV L 14-6 | RVE L 14-6 | RV L 14-6D | 1/4 | 6.4 | 43 | 14.5 | | | | | | | | | | | | | | | |
| RV 14-8 | RVE 14-8 | RV 14-8D | 5/16 | 8.5 | 16 | 43.3 | | 14.5 | | | | | | | | | | | | | |
| RV L 14-10 | RVE L 14-10 | RV L 14-10D | 3/8 | 10.5 | 22.2 | 51.5 | | 19.5 | | | | | | | | | | | | | |
| RV 14-10 | RVE 14-10 | RV 14-10D | 3/8 | 10.5 | 16 | 43.3 | | 14.5 | | | | | | | | | | | | | |
| RV 14-12 | RVE 14-12 | RV 14-12D | 1/2 | 13 | 22 | 51.8 | | 19.5 | | | | | | | | | | | | | |

尼龙绝缘套圆形端头 Nylon-Insulated Ring Terminal

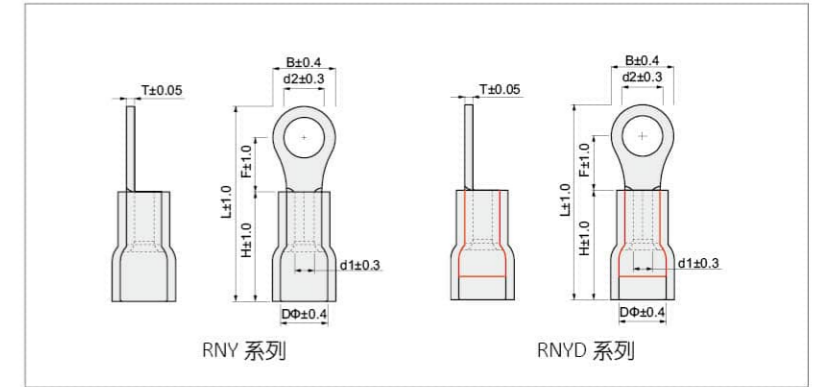

| 型号 Item no | | | 美制螺栓号 USA screw | 螺栓口直径 Screw dia. d2(mm) | 易进线常规尺寸 Dimension(mm) | | | | | | | 颜色 Color | 说明 Explanation | 使用工具 Use The Tools | | |
|-------------------|----------------------|------|--------------------|----------------------------|-----------------------|------|------|-----|-----|------|-----------|---|---------------------|-----------------------|------|------|
| 易进线 Easy entry | 加铜套 Double copper | B | | | L | F | H | DΦ | d1 | T | | | | | | |
| RNY 1.25-3 | RNY 1.25-3 D | #4 | 3.2 | 5.7 | 18 | 4.95 | 10.6 | 4.3 | 1.7 | 0.75 | 红 Red | 导线截面: 0.5-1.5mm ² (美国线规 22-16) 最大电流: 19A 温度: 105° 材质: 紫铜 护套: 尼龙 镀层: 锡 Cable size: 0.5-1.5mm ² (A.W.G 22-16) Max current: I _{max} =19A Temperature: 105° Material: Copper Sheath: Nylon Plating: Tin | XMK5-30A XMK-03C | | | |
| RNY S 1.25-3.5 | RNY S 1.25-3.5 D | #6 | 3.7 | | | | | | | | | | | | | |
| RNY M 1.25-3.5 | RNY M 1.25-3.5 D | #6 | 3.7 | | | | | | | | | | | 6.6 | 20 | 6.3 |
| RNY L 1.25-3.5 | RNY L 1.25-3.5 D | #6 | 3.7 | | | | | | | | | | | 8 | 21.5 | 7 |
| RNY S 1.25-4 | RNY S 1.25-4 D | #8 | 4.3 | | | | | | | | | | | 6.6 | 20 | 6.3 |
| RNY L 1.25-4 | RNY L 1.25-4 D | #8 | 4.3 | | | | | | | | | | | 8 | 21.1 | 7 |
| RNY 1.25-5 | RNY 1.25-5 D | #10 | 5.3 | | | | | | | | | | | 8 | 21.4 | 7 |
| RNY L 1.25-5 | RNY L 1.25-5 D | #10 | 5.3 | | | | | | | | | | | 9.8 | 23.3 | 8.5 |
| RNY S 1.25-6 | RNY S 1.25-6 D | 1/4 | 6.4 | | | | | | | | | | | 23 | 8.5 | |
| RNY L 1.25-6 | RNY L 1.25-6 D | 1/4 | 6.4 | | | | | | | | | | | 11.6 | 27.5 | 11.1 |
| RNY 1.25-8 | RNY 1.25-8 D | 5/16 | 8.4 | 13.6 | 31.6 | 13.9 | | | | | | | | | | |
| RNY 1.25-10 | RNY 1.25-10 D | 3/8 | 10.5 | 19.2 | 36 | 16.5 | | | | | | | | | | |
| RNY 1.25-12 | RNY 1.25-12 D | 1/2 | 13 | 27 | 44.3 | 21 | | | | | | | | | | |
| RNY 1.25-14 | RNY 1.25-14 D | 9/16 | 15 | 6.6 | 19 | 4.8 | 11 | 4.3 | 2.3 | 0.8 | 蓝 Blue | 导线截面: 1.5-2.5mm ² (美国线规 16-14) 最大电流: 27A 温度: 105° 材质: 紫铜 护套: 尼龙 镀层: 锡 Cable size: 1.5-2.5mm ² (A.W.G 16-14) Max current: I _{max} =27A Temperature: 105° Material: Copper Sheath: Nylon Plating: Tin | XMK5-30A XMK-03C | | | |
| RNY 2-3 | RNY 2-3 D | #4 | 3.2 | | | | | | | | | | | | | |
| RNY S 2-3 | RNY S 2-3 D | #4 | 3.2 | | | | | | | | | | | | | |
| RNY S 2-3.5 | RNY S 2-3.5 D | #6 | 3.7 | | | | | | | | | | | 6.6 | 21 | 6.3 |
| RNY M 2-3.5 | RNY M 2-3.5 D | #6 | 3.7 | | | | | | | | | | | 8.5 | 22.5 | 7.75 |
| RNY L 2-3.5 | RNY L 2-3.5 D | #6 | 3.7 | | | | | | | | | | | 6.6 | 21 | 6.3 |
| RNY S 2-4 | RNY S 2-4 D | #8 | 4.3 | | | | | | | | | | | 8.5 | 22.5 | 7.75 |
| RNY L 2-4 | RNY L 2-4 D | #8 | 4.3 | | | | | | | | | | | 9.5 | 7.25 | |
| RNY S 2-5 | RNY S 2-5 D | #10 | 5.3 | | | | | | | | | | | 12 | 27.6 | 11 |
| RNY L 2-5 | RNY L 2-5 D | #10 | 5.3 | | | | | | | | | | | 12 | 27.6 | 11 |
| RNY 2-6 | RNY 2-6 D | 1/4 | 6.4 | 13.6 | 31.5 | 13.9 | | | | | | | | | | |
| RNY 2-8 | RNY 2-8 D | 5/16 | 8.4 | 19.2 | 36.5 | 16.5 | | | | | | | | | | |
| RNY 2-10 | RNY 2-10 D | 3/8 | 10.5 | 27 | 45.3 | 21 | | | | | | | | | | |
| RNY 2-12 | RNY 2-12 D | 1/2 | 13 | 27 | 45.3 | 21 | | | | | | | | | | |
| RNY 2-14 | RNY 2-14 D | 9/16 | 15 | | | | | | | | | | | | | |
| RNY 2-16 | RNY 2-16 D | 5/8 | 17 | | | | | | | | | | | | | |
| RNY 2-20 | RNY 2-20 D | 3/4 | 21 | | | | | | | | | | | | | |

尼龙绝缘套圆形端头 Nylon-Insulated Ring Terminal

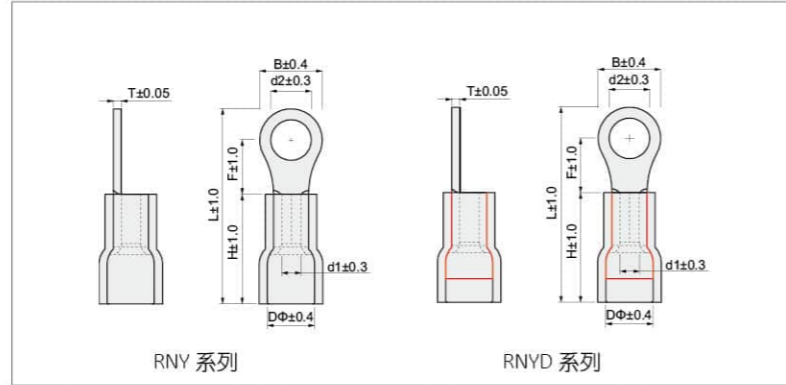

| 型号 Item no | | 美制螺栓号 USA screw | 螺栓口直径 Screw dia. d2(mm) | 易进线尺寸 Dimension(mm) | | | | | | | 颜色 Color | 说明 Explanation | 使用工具 Use The Tools |
|-------------------|----------------------|--------------------|-------------------------------|---------------------|------|------|------|------|-----|-----|-------------|--|-----------------------|
| 易进线 Easy entry | 加铜套 Double copper | | | B | L | F | H | DΦ | d1 | T | | | |
| RNY 3.5-4 | RNY 3.5-4 D | #8 | 4.3 | 7.8 | 24.5 | 7.7 | 14.0 | 6.3 | 3.0 | 1.0 | 黑 Black | 导线截面: 2.5-4mm ² (美国线规 14-12) 最大电流: 37A 温度: 105° 材质: 紫铜 护套: 尼龙 镀层: 锡 Cable size: 2.5-4mm ² (A.W.G 14-12) Max current: I _{max} =37A Temperature: 105° Material: Copper Sheath: Nylon Plating: Tin | XMK5-30A XMK-03C |
| RNY S 3.5-5 | RNY S 3.5-5 D | #10 | 5.3 | 7.9 | 25.0 | | | | | | | | |
| RNY L 3.5-5 | RNY L 3.5-5 D | #10 | 5.3 | | | | | | | | | | |
| RNY 3.5-6 | RNY 3.5-6 D | 1/4 | 6.4 | 12.0 | 28.7 | | | | | | | | |
| RNY 3.5-8 | RNY 3.5-8 D | 5/16 | 8.4 | 15.0 | 34.7 | | | | | | | | |
| RNY 3.5-10 | RNY 3.5-10 D | 3/8 | 10.5 | | 14.0 | | | | | | | | |
| RNY 5.5-3.2 | RNY 5.5-3.2 D | #6 | 3.7 | 7.2 | 23.2 | 5.9 | 14.0 | 6.7 | 3.4 | 1.0 | 黄 Yellow | 导线截面: 4-6mm ² (美国线规 12-10) 最大电流: 48A 温度: 105° 材质: 紫铜 护套: 尼龙 镀层: 锡 Cable size: 4-6mm ² (A.W.G 12-10) Max current: I _{max} =48A Temperature: 105° Material: Copper Sheath: Nylon Plating: Tin | XMK5-30A XMK-03C |
| RNY S 5.5-3.5 | RNY S 5.5-3.5 D | #6 | 3.7 | | | | | | | | | | |
| RNY S 5.5-4 | RNY S 5.5-4 D | #8 | 4.3 | | | | | | | | | | |
| RNY L 5.5-4 | RNY L 5.5-4 D | #8 | 4.3 | | | | | | | | | | |
| RNY 5.5-5 | RNY 5.5-5 D | #10 | 5.3 | | | | | | | | | | |
| RNY 5.5-6 | RNY 5.5-6 D | 1/4 | 6.3 | | | | | | | | | | |
| RNY 5.5-8 | RNY 5.5-8 D | 5/16 | 8.4 | 15.0 | 34.8 | | | | | | | | |
| RNY 5.5-10 | RNY 5.5-10 D | 3/8 | 10.5 | 19.3 | 39.6 | | | | | | | | |
| RNY 5.5-12 | RNY 5.5-12 D | 1/2 | 13.0 | 19.3 | 39.6 | | | | | | | | |
| RNY 5.5-14 | RNY 5.5-14 D | 9/16 | 15.0 | | | | | | | | | | |
| RNY 5.5-16 | RNY 5.5-16 D | 5/8 | 17.0 | 32.0 | 54.2 | | | | | | | | |
| RNY 5.5-20 | RNY 5.5-20 D | 3/4 | 21.0 | | | | | | | | | | |
| RNY 8-3.7 | RNY 8-3.7 D | #6 | 3.7 | 8.8 | 31.3 | 11.1 | 16.1 | 8.2 | 4.5 | 1.2 | 红 Red | 导线截面: 6-10mm ² (美国线规 8) 最大电流: 62A 材质: 紫铜 绝缘材料: PA66 镀层: 锡 Cable size: 6-10mm ² (A.W.G 8) Max current: I _{max} =62A Material: Copper Insulating materials: PA66 Plating: Tin | XMK5-30A XMK-03C |
| RNY 8-4 | RNY 8-4 D | #8 | 4.3 | | | | | | | | | | |
| RNY S 8-4 | RNY S 8-4 D | #8 | 4.3 | | | | | | | | | | |
| RNY S 8-5 | RNY S 8-5 D | #10 | 5.3 | | | | | | | | | | |
| RNY M 8-5 | RNY M 8-5 D | #10 | 5.3 | | | | | | | | | | |
| RNY L 8-5 | RNY L 8-5 D | #10 | 5.3 | | | | | | | | | | |
| RNY S 8-6 | RNY S 8-6 D | 1/4 | 6.5 | 12.0 | 31.0 | | | | | | | | |
| RNY L 8-6 | RNY L 8-6 D | 1/4 | 6.5 | | 36.7 | | | | | | | | |
| RNY 8-8 | RNY 8-8 D | 5/16 | 8.4 | 15.0 | 36.9 | 13.8 | | | | | | | |
| RNY 8-10 | RNY 8-10 D | 3/8 | 10.5 | | | | | | | | | | |
| RNY L 8-10 | RNY L 8-10 D | 3/8 | 10.5 | | | | | | | | | | |
| RNY 8-12 | RNY 8-12 D | 1/2 | 13.0 | | | | 20.0 | 47.1 | | | | | |

尼龙绝缘套圆形端头 Nylon-Insulated Ring Terminal

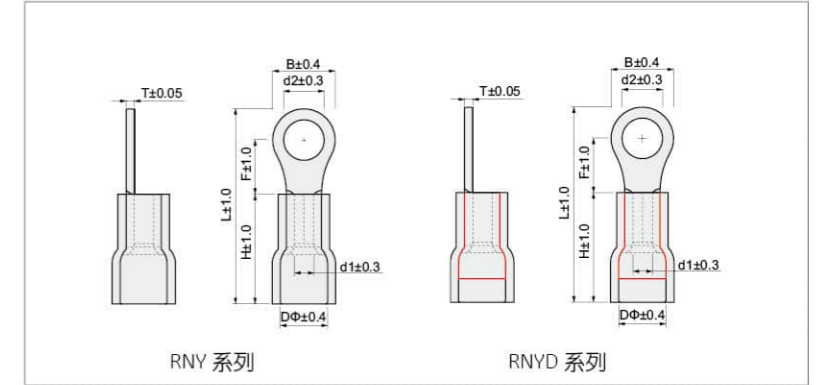

| 型号 Item no | | 美制螺栓号 USA screw | 螺栓口直径 Screw dia. d2(mm) | 易进线尺寸 Dimension(mm) | | | | | | | 颜色 Color | 说明 Explanation | 使用工具 Use The Tools |
|-------------------|----------------------|--------------------|-------------------------------|---------------------|------|------|------|-----|-----|-----|-------------|---|-----------------------|
| 易进线 Easy entry | 加铜套 Double copper | | | B | L | F | H | DΦ | d1 | T | | | |
| RNY 14-4 | RNY 14-4 D | #8 | 4.3 | 12.0 | 41.5 | 13.3 | 22.5 | 9.8 | 5.8 | 1.4 | 蓝 Blue | 导线截面: 10-16mm ² (美国线规 6) 最大电流: 88A 材质: 紫铜 绝缘材料: PA66 镀层: 锡 Cable size: 10-16mm ² (A.W.G 6) Max current: I _{max} =88A Material: Copper Insulating materials: PA66 Plating: Tin | XMK5-30A XMK-03C |
| RNY 14-5 | RNY 14-5 D | #10 | 5.3 | | | | | | | | | | |
| RNY L 14-5 | RNY L 14-5 D | #10 | 5.3 | | | | | | | | | | |
| RNY S 14-6 | RNY S 14-6 D | 1/4 | 6.4 | | | | | | | | | | |
| RNY L 14-6 | RNY L 14-6 D | 1/4 | 6.4 | | | | | | | | | | |
| RNY 14-8 | RNY 14-8 D | 5/16 | 8.5 | | | | | | | | | | |
| RNY 14-10 | RNY 14-10 D | 3/8 | 10.5 | 16.0 | 44.8 | | | | | | | | |
| RNY L 14-10 | RNY L 14-10 D | 3/8 | 10.5 | 22.2 | 54.8 | | | | | | | | |
| RNY 14-12 | RNY 14-12 D | 1/2 | 13.0 | 22.0 | 53.3 | | | | | | | | |
| RNY S 22-5 | RNY S 22-5 D | #10 | 5.3 | 12.2 | 41.5 | | | | | | | | |
| RNY L 22-5 | RNY L 22-5 D | #10 | 5.3 | 16.5 | 44.7 | | | | | | | | |
| RNY S 22-6 | RNY S 22-6 D | 1/4 | 6.5 | 12.2 | 41.5 | | | | | | | | |
| RNY L 22-6 | RNY L 22-6 D | 1/4 | 6.5 | 16.5 | 45.2 | | | | | | | | |
| RNY 22-8 | RNY 22-8 D | 5/16 | 8.4 | 16.5 | 45.2 | | | | | | | | |
| RNY 22-10 | RNY 22-10 D | 3/8 | 10.5 | 16.5 | 45.2 | | | | | | | | |
| RNY 22-12 | RNY 22-12 D | 1/2 | 13.0 | 22.0 | 54.0 | | | | | | | | |
| RNY 38-5 | RNY 38-5 D | #10 | 5.3 | 15.3 | 52.0 | 18.3 | 27 | 16 | 9.4 | 1.7 | 红 Red | 导线截面: 35mm ² (美国线规 2) 最大电流: 160A 材质: 紫铜 绝缘材料: PA66 镀层: 锡 Cable size: 35mm ² (A.W.G 2) Max current: I _{max} =160A Material: Copper Insulating materials: PA66 Plating: Tin | XMK5-30A XMK-03C |
| RNY S 38-6 | RNY S 38-6 D | 1/4 | 6.5 | | | | | | | | | | |
| RNY S 38-8 | RNY S 38-8 D | 5/16 | 8.4 | | | | | | | | | | |
| RNY L 38-8 | RNY L 38-8 D | 5/16 | 8.4 | | | | | | | | | | |
| RNY S 38-10 | RNY S 38-10 D | 3/8 | 10.5 | | | | | | | | | | |
| RNY L 38-10 | RNY L 38-10 D | 3/8 | 10.5 | | | | | | | | | | |
| RNY 38-12 | RNY 38-12 D | 1/2 | 13.0 | 22.0 | 55.7 | | | | | | | | |

以上所有 RV, RVE, RVD, RNY, RNYD 系列产品都可以做 0-120 度自动化折角。

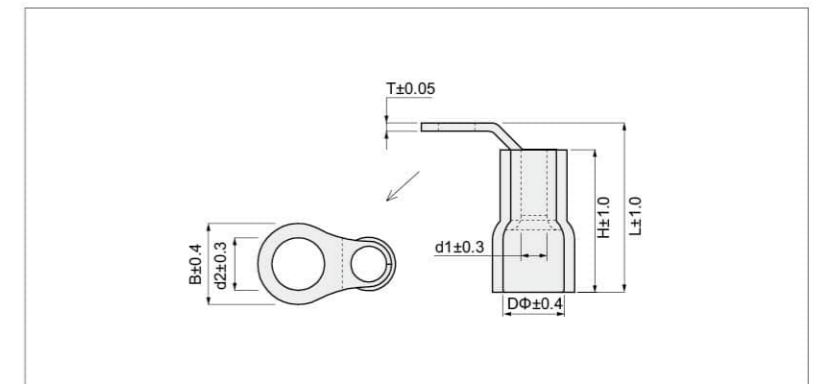

热缩全绝缘环形端子

Heat Shrinkable-insulated Ring Terminals

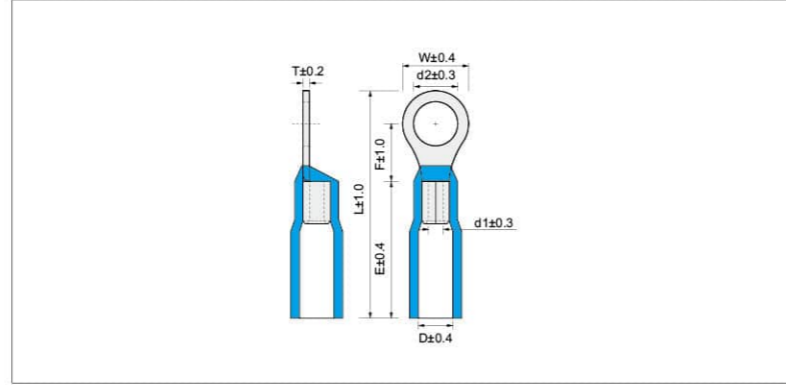

| 型号 Item no | 使用螺丝规格公制 Stud(Metric) | 尺寸 Dimension(mm) | | | | | | | | 颜色 Color | 说明 Explanation | | | |
|----------------|--------------------------|------------------|------|------|------|----|-----|-----|------|-------------|---|------|------|------|
| | | d2 | W | F | L | E | D | d1 | T | | | | | |
| RHT 1-10(BS) | 10 | 10.5 | 13.6 | 13.9 | 37.5 | 17 | 4.7 | 1.7 | 0.75 | 红 Red | 导线截面: 0.5~1.5mm ² (美国线规 22~16) 剥线长度: 6mm 最大电流: 19A 使用环境温度: -45~125°C 热缩温度: 125~200°C 材质: 紫铜 护套: 双壁热缩套管 镀层: 锡 Cable size: 0.5~1.5mm ² (A.W.G 22~16) Stripped Length: 6mm Max current: I _{max} =19A Operating ambient temperature: -45~125°C Thermal shrinkage temperature: 125~200°C Material: Copper Sheath: Double wall heat sleeve Plating: Tin | | | |
| RHT 2-3.2(BS) | 3 | 3.2 | 6.6 | 4.7 | 24.8 | 17 | 5.7 | 2.3 | 0.8 | 蓝 Blue | 导线截面: 1.5~2.5mm ² (美国线规 16~14) 剥线长度: 6mm 最大电流: 27A 使用环境温度: -45~125°C 热缩温度: 125~200°C 材质: 紫铜 护套: 双壁热缩套管 镀层: 锡 Cable size: 1.5~2.5mm ² (A.W.G 16~14) Stripped Length: 6mm Max current: I _{max} =27A Operating ambient temperature: -45~125°C Thermal shrinkage temperature: 125~200°C Material: Copper Sheath: Double wall heat sleeve Plating: Tin | | | |
| RHT 2-3.75(BS) | 3.5 | 3.7 | | 6.3 | 26.5 | | | | | | | | | |
| RHT 2-3.7M(BS) | 3.5 | 3.7 | 8.5 | 7.4 | 28.8 | | | | | | | | | |
| RHT 2-3.7L(BS) | 3.5 | 3.7 | 6.6 | 6.3 | 26.5 | | | | | | | | | |
| RHT 2-4S(BS) | 4 | 4.3 | 8.5 | 7.8 | 28.8 | | | | | | | | | |
| RHT 2-4L(BS) | 4 | 4.3 | 9.6 | 7.3 | 29 | | | | | | | | | |
| RHT 2-5S(BS) | 5 | 5.3 | 12 | 11 | 33.9 | | | | | | | | | |
| RHT 2-5L(BS) | 5 | 5.3 | 10.5 | 13.6 | 37.5 | | | | | | | | | |
| RHT 2-6(BS) | 6 | 6.4 | 7.2 | 6.1 | 29.7 | | | | | | | | | |
| RHT 2-8(BS) | 8 | 8.4 | 9.5 | 8.3 | 33 | | | | | | | | | |
| RHT 2-10(BS) | 10 | 10.5 | 12 | 10.5 | 36.5 | | | | | | | | | |
| RHT 5-3.7(BS) | 3.5 | 3.7 | 9.5 | 8.3 | 33 | 20 | 6.7 | 3.4 | 1 | 黄 Yellow | 导线截面: 4~6mm ² (美国线规 12~10) 剥线长度: 7mm 最大电流: 48A 使用环境温度: -45~125°C 热缩温度: 125~200°C 材质: 紫铜 护套: 双壁热缩套管 镀层: 锡 Cable size: 4~6mm ² (A.W.G 12~10) Stripped Length: 7mm Max current: I _{max} =48A Operating ambient temperature: -45~125°C Thermal shrinkage temperature: 125~200°C Material: Copper Sheath: Double wall heat sleeve Plating: Tin | | | |
| RHT 5-4S(BS) | 4 | 4.3 | | | | | | | | | | 15 | 13.5 | 41 |
| RHT 5-4L(BS) | 4 | 4.3 | | | | | | | | | | 10.5 | 13.5 | 41 |
| RHT 5-5(BS) | 5 | 5.3 | | | | | | | | | | 15 | 13.5 | 41 |
| RHT 5-6(BS) | 6 | 6.4 | | | | | | | | | | 19.2 | 16 | 45.6 |
| RHT 5-8(BS) | 8 | 8.4 | | | | | | | | | | | | |
| RHT 5-10(BS) | 10 | 10.5 | | | | | | | | | | | | |
| RHT 5-12(BS) | 12 | 13 | | | | | | | | | | | | |

无绝缘套圆形端头

Non-Insulated Ring Terminal

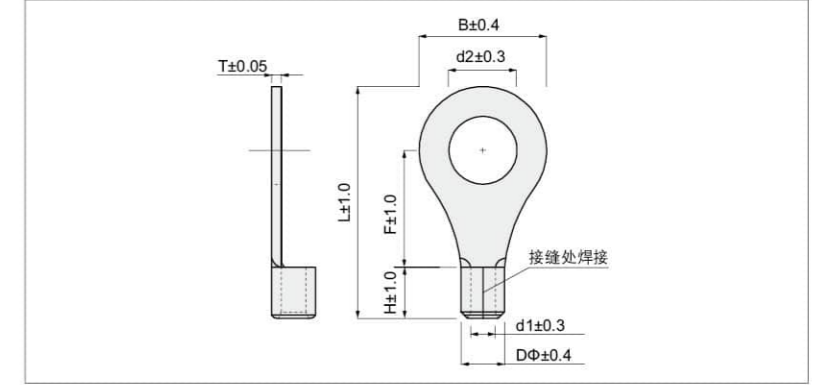

| 型号 Item no | 美制螺丝号 USA screw | 螺栓口直径 Screw dia. d2(mm) | 尺寸 Dimension(mm) | | | | | | | 说明 Explanation | 使用工具 Use The Tools |
|----------------|--------------------|----------------------------|------------------|------|------|-----|-----|-----|------|--|-----------------------|
| | | | B | L | F | H | DΦ | d1 | T | | |
| RNB 0.5-3 | #8 | 3.2 | 5.7 | 12.6 | 4.9 | 4.2 | 2.3 | 1.3 | 0.5 | 导线截面: 0.2~0.5mm ² (美国线规 24~20) 最大电流: 12A 材质: 紫铜 镀层: 锡 Cable size: 0.2~0.5mm ² (A.W.G 24~20) Max current: I _{max} =12A Material: Copper Plating: Tin | XMK-101 XMK-8 |
| RNB 0.5-4 | #4 | 4.3 | 6.6 | 14.1 | 6.3 | | | | | | |
| RNB 0.5-5 | #10 | 5.3 | 7.8 | 14.4 | 6.3 | | | | | | |
| RNB 1.25-3 | #4 | 3.2 | 5.6 | 12.6 | 4.95 | 4.8 | 3.3 | 1.7 | 0.75 | 导线截面: 0.5~1.5mm ² (美国线规 22~16) 最大电流: 19A 材质: 紫铜 镀层: 锡 Cable size: 0.5~1.5mm ² (A.W.G 22~16) Max current: I _{max} =19A Material: Copper Plating: Tin | XMK-101 XMK-8 |
| RNB S 1.25-3.5 | #6 | 3.7 | | | | | | | | | |
| RNB M 1.25-3.5 | #6 | 3.7 | | | | | | | | | |
| RNB L 1.25-3.5 | #6 | 3.7 | | | | | | | | | |
| RNB S 1.25-4 | #8 | 4.3 | | | | | | | | | |
| RNB L 1.25-4 | #8 | 4.3 | | | | | | | | | |
| RNB S 1.25-5 | #10 | 5.3 | | | | | | | | | |
| RNB L 1.25-5 | #10 | 5.3 | | | | | | | | | |
| RNB S 1.25-6 | 1/4 | 6.4 | | | | | | | | | |
| RNB 1.25-6 | 1/4 | 6.4 | | | | | | | | | |
| RNB 1.25-8 | 5/16 | 8.4 | 11.6 | 21.6 | 11.1 | | | | | | |
| RNB 1.25-10 | 3/18 | 10.5 | 13.6 | 25.5 | 13.9 | | | | | | |
| RNB 1.25-12 | 1/2 | 13.0 | 19.3 | 31.4 | 16.5 | | | | | | |
| RNB 1.25-14 | 9/16 | 15.0 | 27.0 | 39.3 | 21.0 | | | | | | |
| RNB 1.25-16 | 5/8 | 17.0 | | | | | | | | | |
| RNB 1.25-20 | 3/4 | 21.0 | | | | | | | | | |
| RNB S 2-3.2 | #4 | 3.2 | 5.5 | 12.4 | 4.3 | 4.8 | 4.0 | 2.3 | 0.8 | 导线截面: 1.5~2.5mm ² (美国线规 16~14) 最大电流: 27A 材质: 紫铜 镀层: 锡 Cable size: 1.5~2.5mm ² (A.W.G 16~14) Max current: I _{max} =27A Material: Copper Plating: Tin | XMK-101 XMK-8 |
| RNB 2-3.2 | #4 | 3.2 | 6.6 | 12.9 | 4.8 | | | | | | |
| RNB S 2-3.5 | #6 | 3.7 | 8.5 | 16.7 | 7.75 | | | | | | |
| RNB M 2-3.5 | #6 | 3.7 | 14.3 | 6.3 | | | | | | | |
| RNB L 2-3.5 | #6 | 3.7 | 8.5 | 16.7 | 7.75 | | | | | | |
| RNB S 2-4 | #8 | 4.3 | 6.6 | 14.3 | 6.3 | | | | | | |
| RNB L 2-4 | #8 | 4.3 | 8.5 | 16.7 | 7.75 | | | | | | |
| RNB S 2-5 | #10 | 5.3 | 9.5 | 16.7 | 7.75 | | | | | | |
| RNB 2-6 | 1/4 | 6.4 | 12.0 | 21.8 | 11.0 | | | | | | |
| RNB L 2-6 | 1/4 | 6.5 | 13.6 | 25.5 | 13.9 | | | | | | |
| RNB 2-8 | 5/16 | 8.4 | 15.0 | 25.0 | 12.5 | | | | | | |
| RNB L 2-8 | 5/16 | 8.4 | 19.2 | 30.4 | 16.5 | | | | | | |
| RNB 2-10 | 3/8 | 10.5 | 21.0 | 39.3 | 21.0 | | | | | | |
| DRNB 2-10 | 3/8 | 10.5 | 5.0 | 4.0 | 2.4 | 0.8 | | | | | |
| RNB 2-12 | 1/2 | 13.0 | 4.8 | 4.0 | 2.3 | 0.8 | | | | | |
| RNB 2-14 | 9/16 | 15.0 | | | | | | | | | |
| RNB 2-16 | 5/8 | 17.0 | | | | | | | | | |
| RNB 2-20 | 3/4 | 21.0 | | | | | | | | | |

无绝缘套圆形端头 Non-Insulated Ring Terminal

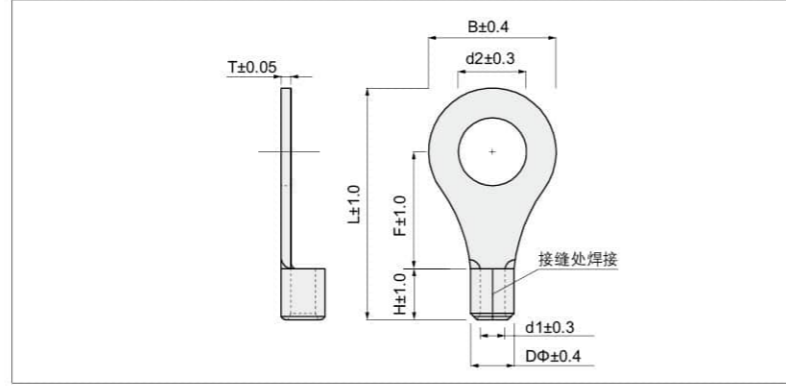

| 型号 Item no | 美制螺栓号 USA screw | 螺栓口直径 Screw dia. d2(mm) | 尺寸 Dimension(mm) | | | | | | | 说明 Explanation | 使用工具 Use The Tools |
|---------------|--------------------|----------------------------|------------------|------|------|-----|-----|-----|-----|--|-----------------------|
| | | | B | L | F | H | DΦ | d1 | T | | |
| RNB 3.5-4 | #8 | 4.3 | 7.8 | 17.3 | 7.7 | 6.0 | 5.1 | 3.1 | 1.0 | 导线截面: 2.5-4mm ² (美国线规 14-12) 最大电流: 37A 材质: 紫铜 镀层: 锡 Cable size: 2.5-4mm ² (A.W.G 14-12) Max current: I _{max} =37A Material: Copper Plating: Tin | XMK-101 XMK-8 |
| RNB S 3.5-5 | #10 | 5.3 | 7.9 | 17.9 | | | | | | | |
| RNB L 3.5-5 | #10 | 5.3 | 12.0 | 21.3 | 9.6 | | | | | | |
| RNB 3.5-6 | 1/4 | 6.4 | 15.0 | 27.5 | 14.0 | | | | | | |
| RNB 3.5-8 | 5/16 | 8.4 | | | | | | | | | |
| RNB 3.5-10 | 3/8 | 10.5 | 19.2 | 31.6 | 16.0 | | | | | | |
| RNB 3.5-12 | 1/2 | 13.0 | | | | | | | | | |
| RNB 5.5-3.5 | #6 | 3.7 | 7.2 | 16.0 | 5.9 | 6.8 | 5.5 | 3.4 | 1.0 | 导线截面: 4-6mm ² (美国线规 12-10) 最大电流: 48A 材质: 紫铜 镀层: 锡 Cable size: 4-6mm ² (A.W.G 12-10) Max current: I _{max} =48A Material: Copper Plating: Tin | XMK-101 XMK-8 |
| RNB S 5.5-4 | #8 | 4.3 | | | | | | | | | |
| RNB L 5.5-4 | #8 | 4.3 | 12.0 | 22.5 | 10.5 | | | | | | |
| RNB 5.5-5 | #10 | 5.3 | | | | | | | | | |
| RNB S 5.5-6 | 1/4 | 6.5 | 15.0 | 27.7 | 13.7 | | | | | | |
| RNB L 5.5-6 | 1/4 | 6.5 | | | | | | | | | |
| RNB 5.5-6 | 1/4 | 6.3 | 19.3 | 32.4 | 16.0 | | | | | | |
| RNB 5.5-8 | 5/16 | 8.4 | | | | | | | | | |
| RNB 5.5-10 | 3/8 | 10.5 | 32.0 | 47.2 | 25.2 | | | | | | |
| RNB 5.5-12 | 1/2 | 13.0 | | | | | | | | | |
| RNB 5-14 | 9/16 | 15.0 | 8.8 | 23.7 | 9.3 | 8.5 | 7.2 | 4.7 | 1.2 | 导线截面: 6-10mm ² (美国线规 8) 最大电流: 62A 材质: 紫铜 镀层: 锡 Cable size: 6-10mm ² (A.W.G 8) Max current: I _{max} =62A Material: Copper Plating: Tin | XMK-101 XMK-8 |
| RNB 5-16 | 5/8 | 17.0 | | | | | | | | | |
| RNB 5-20 | 3/4 | 21.0 | | | | | | | | | |
| RNB 8-3.7 | #6 | 3.7 | 12.0 | 11.0 | 8.5 | | | | | | |
| RNB S 8-4 | #8 | 4.3 | | | | | | | | | |
| RNB L 8-4 | #8 | 4.3 | 15.0 | 29.1 | 13.8 | | | | | | |
| RNB 8-4 | #8 | 4.3 | | | | | | | | | |
| RNB S 8-5 | #10 | 5.3 | 22.0 | 39.7 | 20.2 | | | | | | |
| RNB M 8-5 | #10 | 5.3 | | | | | | | | | |
| RNB L 8-5 | #10 | 5.3 | 12.0 | 23.7 | 8.5 | | | | | | |
| RNB S 8-6 | 1/4 | 6.4 | | | | | | | | | |
| RNB L 8-6 | 1/4 | 6.4 | 15.0 | 29.1 | 13.8 | | | | | | |
| RNB 8-6 | 1/4 | 6.4 | | | | | | | | | |
| RNB 8-8 | 5/16 | 8.4 | 22.0 | 39.7 | 20.2 | | | | | | |
| RNB 8-10 | 3/8 | 10.5 | | | | | | | | | |
| RNB L 8-10 | 3/8 | 10.5 | 15.0 | 29.1 | 13.8 | | | | | | |
| RNB 8-12 | 1/2 | 13.0 | | | | | | | | | |

无绝缘套圆形端头 Non-Insulated Ring Terminal

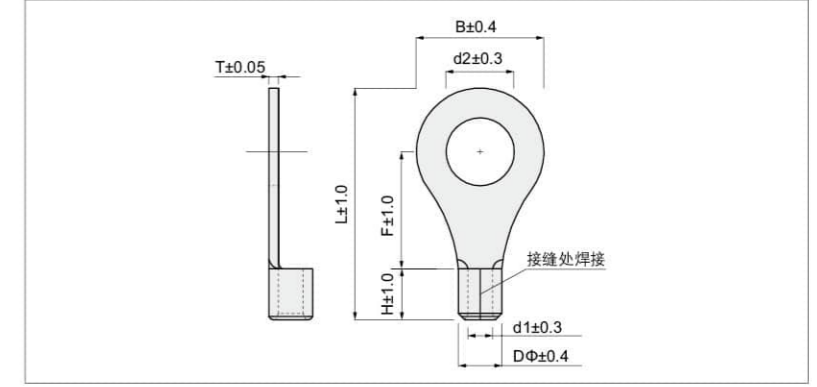

| 型号 Item no | 美制螺栓号 USA screw | 螺栓口直径 Screw dia. d2(mm) | 尺寸 Dimension(mm) | | | | | | | 说明 Explanation | 使用工具 Use The Tools |
|---------------|--------------------|----------------------------|------------------|------|------|------|------|------|-----|---|-----------------------|
| | | | B | L | F | H | DΦ | d1 | T | | |
| RNB 14-4 | #8 | 4.3 | 12.0 | 29.5 | 13.3 | 10.5 | 9.0 | 6.0 | 1.4 | 导线截面: 10-16mm ² (美国线规 6) 最大电流: 88A 材质: 紫铜 镀层: 锡 Cable size: 10-16mm ² (A.W.G 6) Max current: I _{max} =88A Material: Copper Plating: Tin | XMK-26B XMK-22 |
| RNB S 14-5 | #10 | 5.3 | | | | | | | | | |
| RNB L 14-5 | #10 | 5.3 | | | | | | | | | |
| RNB 14-6 | 1/4 | 6.4 | 16.0 | 32.5 | 14.5 | | | | | | |
| RNB 14-8 | 5/16 | 8.5 | | | | | | | | | |
| RNB L 14-10 | 3/8 | 10.5 | 22.0 | 40.9 | 19.5 | | | | | | |
| RNB 14-10 | 3/8 | 10.5 | | | | | | | | | |
| RNB 14-12 | 1/2 | 13.0 | 28.0 | 48.5 | 24.0 | | | | | | |
| RNB 14-14 | 9/16 | 15.0 | | | | | | | | | |
| RNB 14-16 | 5/8 | 17.0 | 12.2 | 32.5 | 14.5 | 12.0 | 11.7 | 8.1 | 1.7 | 导线截面: 16-25mm ² (美国线规 4) 最大电流: 115A 材质: 紫铜 镀层: 锡 Cable size: 16-25mm ² (A.W.G 4) Max current: I _{max} =115A Material: Copper Plating: Tin | XMK-50B |
| RNB 14-18 | 11/16 | 19.0 | | | | | | | | | |
| RNB 14-20 | 3/4 | 21.0 | | | | | | | | | |
| RNB S 22-5 | #10 | 5.3 | 16.5 | 33.7 | 13.5 | | | | | | |
| RNB L 22-5 | #10 | 5.3 | | | | | | | | | |
| RNB S 22-6 | 1/4 | 6.4 | 22.0 | 42.5 | 19.5 | | | | | | |
| RNB L 22-6 | 1/4 | 6.4 | | | | | | | | | |
| RNB 22-8 | 5/16 | 8.4 | 28.0 | 50.0 | 24.0 | | | | | | |
| RNB 22-10 | 3/8 | 10.5 | | | | | | | | | |
| RNB L 22-10 | 3/8 | 10.5 | 15.3 | 39.0 | 17.4 | 14.0 | 13.3 | 9.5 | 1.8 | 导线截面: 35-50mm ² (美国线规 2) 最大电流: 160A 材质: 紫铜 镀层: 锡 Cable size: 35-50mm ² (A.W.G 2) Max current: I _{max} =160A Material: Copper Plating: Tin | XMK-50B |
| RNB 22-12 | 1/2 | 13.0 | | | | | | | | | |
| RNB 22-14 | 9/16 | 15.0 | | | | | | | | | |
| RNB 22-16 | 5/8 | 17.0 | | | | | | | | | |
| RNB 22-18 | 11/16 | 19.0 | | | | | | | | | |
| RNB 22-20 | 3/4 | 21.0 | | | | | | | | | |
| RNB 38-5 | #10 | 5.3 | 22.0 | 42.5 | 17.7 | 28.0 | 52.0 | 24.0 | | | |
| RNB 38-6 | 1/4 | 6.4 | | | | | | | | | |
| DRNB 38-6 | 1/4 | 6.4 | 15.3 | 38.9 | 18.3 | | | | | | |
| RNB S 38-8 | 5/16 | 8.4 | | | | | | | | | |
| RNB L 38-8 | 5/16 | 8.4 | 22.0 | 42.5 | 17.7 | | | | | | |
| RNB S 38-10 | 3/8 | 10.5 | | | | | | | | | |
| RNB L 38-10 | 3/8 | 10.5 | 15.3 | 38.9 | 18.3 | | | | | | |
| RNB 38-12 | 1/2 | 13.0 | | | | | | | | | |
| RNB 38-14 | 9/16 | 15.0 | 22.0 | 42.5 | 17.7 | | | | | | |
| RNB 38-16 | 5/8 | 17.0 | | | | | | | | | |
| RNB 38-18 | 11/16 | 19.0 | 15.3 | 38.9 | 18.3 | | | | | | |
| RNB 38-20 | 3/4 | 21.0 | | | | | | | | | |

无绝缘套圆形端头 Non-Insulated Ring Terminal

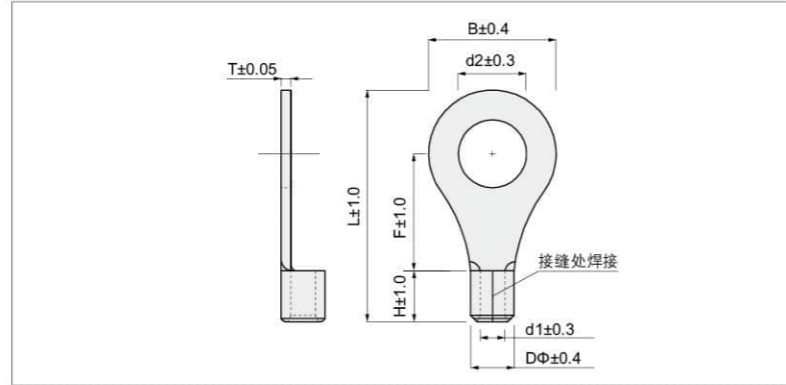

| 型号 Item no | 美制螺栓号 USA screw | 螺栓口直径 Screw dia. d2(mm) | 尺寸 Dimension(mm) | | | | | | | 说明 Explanation | 使用工具 Use The Tools | |
|---------------|--------------------|----------------------------|------------------|------|------|------|------|------|-----|-------------------|---|---------|
| | | | B | L | F | H | DΦ | d1 | T | | | |
| RNB S 60-6 | 1/4 | 6.5 | 16.0 | 43.7 | 17.7 | | | | | | 导线截面: 50~70mm ² (美国线规 1/0) 最大电流: 215A 材质: 紫铜 镀层: 锡 Cable size: 50~70mm ² (A.W.G 1/0) Max current: I _{max} =215A Material: Copper Plating: Tin | XMK-50B |
| RNB S 60-8 | 5/16 | 8.5 | | | | | | | | | | |
| RNB S 60-10 | 3/8 | 10.5 | | | | | | | | | | |
| RNB S 60-12 | 1/2 | 13.0 | 19.0 | | | | | | | | | |
| RNB 60-6 | 1/4 | 6.4 | 22.0 | 49.5 | 20.7 | 18.0 | 15.6 | 11.9 | 1.8 | | | |
| RNB 60-8 | 5/16 | 8.4 | | | | | | | | | | |
| RNB 60-10 | 3/8 | 10.5 | | | | | | | | | | |
| RNB 60-12 | 1/2 | 13.0 | | | | | | | | | | |
| RNB 60-14 | 9/16 | 15.0 | | | | | | | | | | |
| RNB 60-16 | 5/8 | 17.0 | | | | | | | | | | |
| RNB 60-18 | 11/16 | 19.0 | 32.0 | 57.5 | 23.5 | | | | | | | |
| RNB 60-20 | 3/4 | 21.0 | | | | | | | | | | |
| RNB 60-22 | 7/8 | 23.0 | | | | | | | | | | |
| RNB S 70-6 | 1/4 | 6.5 | 17.5 | 47.0 | | | | | | | | |
| RNB S 70-8 | 5/16 | 8.4 | | | | | | | | | | |
| RNB S 70-10 | 3/8 | 10.5 | | | | | | | | | | |
| RNB S 70-12 | 1/2 | 13.0 | 22.0 | 50.0 | | | | | | | | |
| RNB 70-6 | 1/4 | 6.4 | 33.8 | 51.0 | 20.0 | 19.0 | 17.5 | 13.5 | 1.9 | | | |
| RNB 70-8 | 5/16 | 8.4 | | | | | | | | | | |
| DRNB 70-8 | 5/16 | 8.4 | 21.4 | | | | | | | | | |
| RNB 70-10 | 3/8 | 10.5 | 33.8 | | | | | | | | | |
| DRNB 70-10 | 3/8 | 10.5 | 21.2 | 48.6 | 18.7 | 19.3 | 17.8 | 14.0 | 1.8 | | | |
| RNB 70-12 | 1/2 | 13.0 | 33.8 | 51.0 | 20.0 | | | | | | | |
| RNB 70-14 | 9/16 | 15.0 | 32.0 | 61.0 | 26.0 | 19.0 | 17.5 | 13.5 | 1.9 | | | |
| RNB 70-16 | 5/8 | 17.0 | | | | | | | | | | |
| RNB 70-18 | 11/16 | 19.0 | | | | | | | | | | |
| RNB 70-20 | 3/4 | 21.0 | | | | | | | | | | |
| RNB 70-22 | 7/8 | 23.0 | | | | | | | | | | |
| RNB 80-6 | 1/4 | 6.4 | | | | | | | | | | |
| RNB 80-8 | 5/16 | 8.4 | | | | | | | | | | |
| RNB 80-10 | 3/8 | 10.5 | | | | | | | | | | |
| RNB 80-12 | 1/2 | 13.0 | 32.0 | 67.0 | 31.0 | 20.0 | 19.7 | 15.2 | 2.0 | | | |
| RNB 80-14 | 9/16 | 15.0 | | | | | | | | | | |
| RNB 80-16 | 5/8 | 17.0 | | | | | | | | | | |
| RNB 80-18 | 11/16 | 19.0 | | | | | | | | | | |
| RNB 80-20 | 3/4 | 21.0 | | | | | | | | | | |
| RNB 80-22 | 7/8 | 23.0 | | | | | | | | | | |

无绝缘套圆形端头 Non-Insulated Ring Terminal

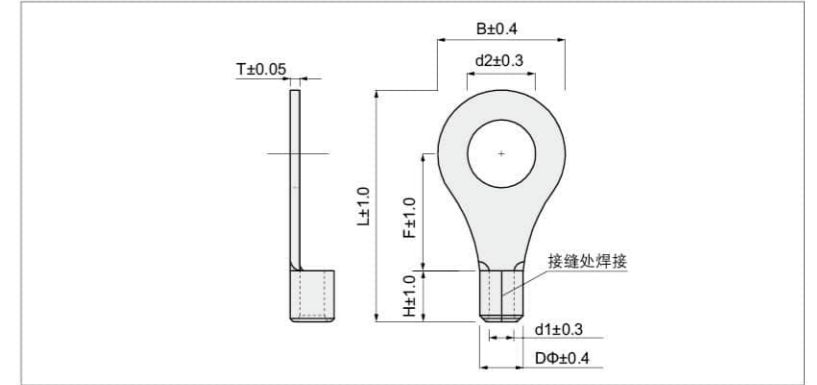

| 型号 Item no | 美制螺栓号 USA screw | 螺栓口直径 Screw dia. d2(mm) | 尺寸 Dimension(mm) | | | | | | | 说明 Explanation | 使用工具 Use The Tools | |
|---------------|--------------------|----------------------------|------------------|------|------|------|------|------|------|---|---|---------------------|
| | | | B | L | F | H | DΦ | d1 | T | | | |
| RNB 100-6 | 1/4 | 6.4 | 28.4 | 56.0 | 20.4 | 21.0 | 22.2 | 16.8 | 2.6 | 导线截面: 120~150mm ² (美国线规 4/0) 最大电流: 300A 材质: 紫铜 镀层: 锡 Cable size: 120~150mm ² (A.W.G 4/0) Max current: I _{max} =300A Material: Copper Plating: Tin | XMK-120B XMK-245B | |
| RNB 100-8 | 5/16 | 8.4 | | | | | | | | | | |
| RNB 100-10 | 3/8 | 10.4 | | | | | | | | | | |
| RNB 100-12 | 1/2 | 13.0 | 28.0 | 58.4 | 21.8 | 22.6 | 22.0 | 17.0 | 2.5 | | | |
| DRNB 100-12 | 1/2 | 13.0 | | | | | | | | | | |
| RNB 100-14 | 9/16 | 15.0 | | | | | | | | | | |
| RNB 100-16 | 5/8 | 17.0 | | | | | | | | | | |
| RNB 100-18 | 11/16 | 19.0 | | | | | | | | | | |
| RNB 100-20 | 3/4 | 21.0 | | | | | | | | | | |
| RNB 100-22 | 7/8 | 23.0 | 32.0 | 69.0 | 32.0 | 21.0 | 22.2 | 16.8 | 2.6 | | | |
| RNB 150-8 | 5/16 | 8.4 | | | | | | | | | | |
| RNB 150-10 | 3/8 | 10.5 | | | | | | | | | | |
| RNB 150-12 | 1/2 | 13.0 | | | | | | | | | | |
| RNB 150-14 | 9/16 | 15.0 | | | | | | | | | | |
| RNB 150-16 | 5/8 | 17.0 | | | | | | | | | | |
| RNB 150-18 | 11/16 | 19.0 | 36.0 | 67.5 | 23.0 | | 26.8 | 26.6 | 19.9 | 3.2 | 导线截面: 150~185mm ² (美国线规 250/300MCB) 最大电流: 395A 材质: 紫铜 镀层: 锡 Cable size: 150~185mm ² (A.W.G 250/300MCB) Max current: I _{max} =395A Material: Copper Plating: Tin | XMK-245B XMK-400 |
| RNB 150-20 | 3/4 | 21.0 | | | | | | | | | | |
| RNB 150-22 | 7/8 | 23.0 | 38.5 | 81.0 | 36.0 | | 28.4 | 28.7 | 21.7 | 3.5 | 导线截面: 185~240mm ² (美国线规 300/350MCB) 最大电流: 440A 材质: 紫铜 镀层: 锡 Cable size: 185~240mm ² (A.W.G 300/350MCB) Max current: I _{max} =440A Material: Copper Plating: Tin | XMK-245B XMK-400 |
| RNB 150-24 | 15/16 | 25.0 | | | | | | | | | | |
| RNB 150-27 | 1 | 28.0 | | | | | | | | | | |
| RNB 180-8 | 5/16 | 8.5 | | | | | | | | | | |
| RNB 180-10 | 3/8 | 10.5 | | | | | | | | | | |
| RNB 180-12 | 1/2 | 13.0 | | | | | | | | | | |
| RNB 180-14 | 9/16 | 15.0 | 38.5 | 68.5 | 24.5 | | 28.4 | 28.7 | 21.7 | 3.5 | | |
| RNB 180-16 | 5/8 | 16.8 | | | | | | | | | | |
| RNB 180-18 | 11/16 | 19.0 | 44.1 | 77.6 | | | 31.4 | 32.8 | 24.7 | 3.9 | 导线截面: 240~300mm ² (美国线规 400/500MCB) 最大电流: 470A 材质: 紫铜 镀层: 锡 Cable size: 240~300mm ² (A.W.G 400/500MCB) Max current: I _{max} =470A Material: Copper Plating: Tin | XMK-245B XMK-400 |
| RNB 180-20 | 3/4 | 21.0 | | | | | | | | | | |
| RNB 180-22 | 7/8 | 23.0 | | | | | | | | | | |
| RNB 180-24 | 15/16 | 25.0 | | | | | | | | | | |
| RNB 180-27 | 1 | 28.0 | | | | | | | | | | |
| RNB 200-8 | 5/16 | 8.4 | | | | | | | | | | |
| RNB 200-10 | 3/8 | 10.5 | | | | | | | | | | |
| RNB 200-12 | 1/2 | 13.3 | | | | | | | | | | |
| RNB 200-14 | 9/16 | 15.0 | | | | | | | | | | |
| RNB 200-16 | 5/8 | 17.0 | | | | | | | | | | |
| RNB 200-18 | 11/16 | 19.0 | | | | | | | | | | |
| RNB 200-20 | 3/4 | 21.0 | 44.0 | 91.0 | 37.5 | | 31.4 | | | | | |
| RNB 200-22 | 7/8 | 23.0 | | | | | | | | | | |
| RNB 200-24 | 15/16 | 25.0 | | | | | | | | | | |
| RNB 200-27 | 1 | 28.0 | | | | | | | | | | |

无绝缘套圆形端子 Non-Insulated Ring Terminal

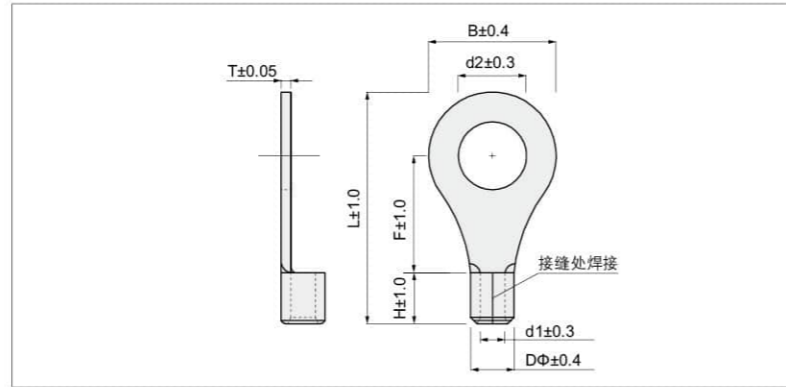

| 型号 Item no | 美制螺钉号 USA screw | 螺钉口直径 Screw dia. d2(mm) | 尺寸 Dimension(mm) | | | | | | | 说明 Explanation | 使用工具 Use The Tools |
|---------------|--------------------|----------------------------|------------------|-------|------|------|------|------|-----|---|-----------------------|
| | | | B | L | F | H | DΦ | d1 | T | | |
| RNB 325-8 | 5/16 | 8.6 | 50.6 | 87.4 | 33.5 | 33.4 | 37.4 | 28.7 | 4.2 | 导线截面: 300~400mm ² (美国线规 500/600MCB) 最大电流: 650A 材质: 紫铜 镀层: 锡 Cable size: 300~400mm ² (A.W.G 500/600MCB) Max current: I _{max} =650A Material: Copper Plating: Tin | XMK-245B XMK-400 |
| RNB 325-10 | 3/8 | 10.5 | 50.5 | 88.0 | | | | | | | |
| RNB 325-12 | 7/16 | 13.0 | 50.6 | 87.4 | | | | | | | |
| RNB 325-14 | 9/16 | 15.0 | 50.5 | 88.0 | | | | | | | |
| RNB 325-16 | 5/8 | 17.0 | 50.6 | 87.4 | | | | | | | |
| RNB 325-18 | 11/16 | 19.0 | 50.5 | 105.7 | 45.0 | 33.4 | 37.4 | 28.7 | 4.2 | | |
| RNB 325-20 | 3/4 | 21.0 | | | | | | | | | |
| RNB 325-22 | 7/8 | 23.0 | 50.5 | 105.7 | 45.0 | 33.4 | 37.4 | 28.7 | 4.2 | | |
| RNB 325-24 | 15/16 | 25.0 | | | | | | | | | |
| RNB 325-27 | 1 | 28.0 | | | | | | | | | |

以上所有 RNB 系列产品都可以做 0-150 度自动化折角。

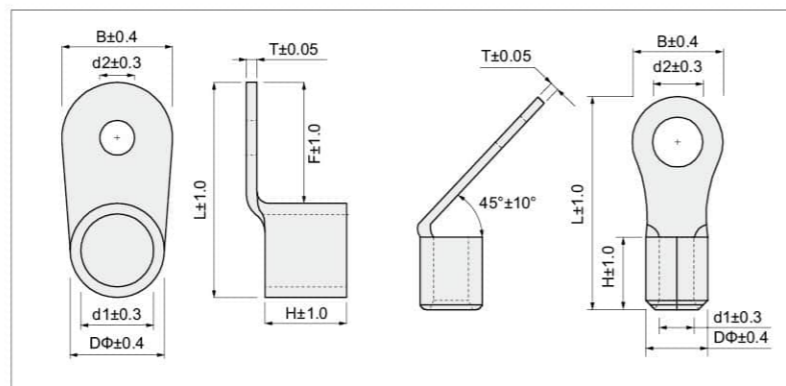

PVC 绝缘套叉形端子 Vinyl-Insulated Spade Terminal

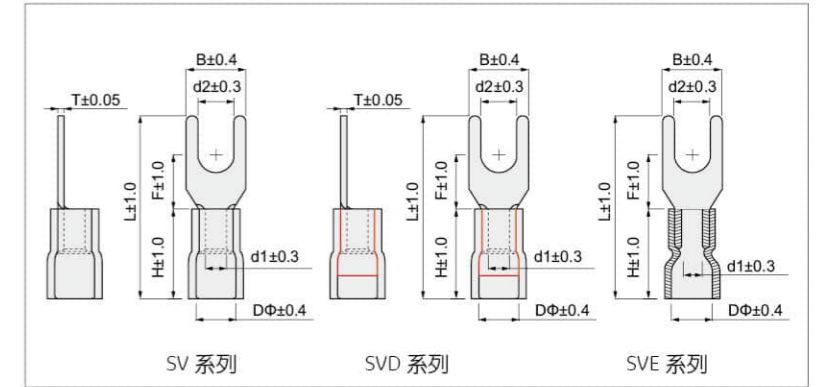

| 型号 Item no | | | 美制螺钉号 USA screw | 螺钉口直径 Screw dia. d2(mm) | 常规尺寸 Dimension(mm) | | | | | | | 颜色 Color | 说明 Explanation | 使用工具 Use The Tools |
|---------------|-------------------|----------------------|--------------------|----------------------------|--------------------|------|------|-------------|--|---------------------|------|-------------|--|-----------------------|
| 常规 Common | 易进线 Easy entry | 加铜套 Double copper | | | B | L | F | H | DΦ | d1 | T | | | |
| SV SS 1.25-3 | SVE SS 1.25-3 | SV SS 1.25-3 D | #4 | 3.2 | 5.7 | 15.3 | 4.5 | 6.8 | 5 | 1.8 | 0.75 | 红 Red | 导线截面: 0.5~1.5mm ² (美国线规 22~16) 最大电流: 19A 温度: 75° 材质: 紫铜 护套: PVC 镀层: 锡 注: 可以选择加铜套 Cable size: 0.5~1.5mm ² (A.W.G 22~16) Max current: I _{max} =19A Temperature: 75° Material: Copper Sheath: PVC Plating: Tin Note: Support double copper | XMK5-30A XMK-03C |
| SV 1.25-3 | SVE 1.25-3 | SV 1.25-3 D | #4 | 3.2 | 5.7 | 15.3 | 4.5 | 6.8 | 5 | 1.8 | 0.75 | | | |
| SV S 1.25-3.5 | SVE S 1.25-3.5 | SV S 1.25-3.5 D | #6 | 3.7 | | | | | | | | | | |
| SV L 1.25-3.5 | SVE L 1.25-3.5 | SV L 1.25-3.5 D | #6 | 3.7 | 6.4 | 21.4 | 6.5 | 10.5 | 4.5 | 1.7 | 0.75 | | | |
| SV S 1.25-4 | SVE S 1.25-4 | SV S 1.25-4 D | #8 | 4.3 | | | | | | | | | | |
| SV M 1.25-4 | SVE M 1.25-4 | SV M 1.25-4 D | #8 | 4.3 | 7.2 | 21.4 | 6.5 | 10.5 | 4.5 | 1.7 | 0.75 | | | |
| SV L 1.25-4 | SVE L 1.25-4 | SV L 1.25-4 D | #8 | 4.3 | | | | | | | | | | |
| SV S 1.25-5 | SVE S 1.25-5 | SV S 1.25-5 D | #10 | 5.3 | 8.1 | 21.4 | 6.5 | 10.5 | 4.5 | 1.7 | 0.75 | | | |
| SV L 1.25-5 | SVE L 1.25-5 | SV L 1.25-5 D | #10 | 5.3 | | | | | | | | | | |
| SV S 1.25-6 | SVE S 1.25-6 | SV S 1.25-6 D | 1/4 | 6.4 | 9.5 | 21.4 | 6.5 | 10.5 | 4.5 | 1.7 | 0.75 | | | |
| SV L 1.25-6 | SVE L 1.25-6 | SV L 1.25-6 D | 1/4 | 6.4 | | | | | | | | | | |
| SV L 1.25-6 | SVE L 1.25-6 | SV L 1.25-6 D | 1/4 | 6.4 | 12.0 | 27.2 | 11.0 | 蓝 Blue | 导线截面: 1.5~2.5mm ² (美国线规 16~14) 最大电流: 27A 温度: 75° 材质: 紫铜 护套: PVC 镀层: 锡 注: 可以选择加铜套 Cable size: 1.5~2.5mm ² (A.W.G 16~14) Max current: I _{max} =27A Temperature: 75° Material: Copper Sheath: PVC Plating: Tin Note: Support double copper | XMK5-30A XMK-03C | | | | |
| SV 2-3 | SVE 2-3 | SV 2-3 D | #4 | 3.2 | 5.7 | 15.3 | 4.5 | | | | 6.8 | 5 | 1.8 | 0.75 |
| SV S 2-3.5 | SVE S 2-3.5 | SV S 2-3.5 D | #6 | 3.7 | | | | | | | | | | |
| SV L 2-3.5 | SVE L 2-3.5 | SV L 2-3.5 D | #6 | 3.7 | 6.0 | 21.4 | 6.5 | | | | 10.5 | 4.5 | 1.7 | 0.75 |
| SV S 2-4 | SVE S 2-4 | SV S 2-4 D | #8 | 4.3 | | | | | | | | | | |
| SV M 2-4 | SVE M 2-4 | SV M 2-4 D | #8 | 4.3 | 7.2 | 21.4 | 6.5 | | | | 10.5 | 4.5 | 1.7 | 0.75 |
| SV L 2-4 | SVE L 2-4 | SV L 2-4 D | #8 | 4.3 | | | | | | | | | | |
| SV S 2-5 | SVE S 2-5 | SV S 2-5 D | #10 | 5.3 | 8.1 | 21.4 | 6.5 | | | | 10.5 | 4.5 | 1.7 | 0.75 |
| SV L 2-5 | SVE L 2-5 | SV L 2-5 D | #10 | 5.3 | | | | | | | | | | |
| SV S 2-6 | SVE S 2-6 | SV S 2-6 D | 1/4 | 6.4 | 9.5 | 21.4 | 6.5 | | | | 10.5 | 4.5 | 1.7 | 0.75 |
| SV L 2-6 | SVE L 2-6 | SV L 2-6 D | 1/4 | 6.4 | | | | | | | | | | |
| SV L 2-6 | SVE L 2-6 | SV L 2-6 D | 1/4 | 6.4 | 12.0 | 27.2 | 11.0 | 黑 Black | 导线截面: 2.5~4mm ² (美国线规 14~12) 最大电流: 37A 温度: 75° 材质: 紫铜 护套: PVC 镀层: 锡 注: 可以选择加铜套 Cable size: 2.5~4mm ² (A.W.G 14~12) Max current: I _{max} =37A Temperature: 75° Material: Copper Sheath: PVC Plating: Tin Note: Support double copper | XMK5-30A XMK-03C | | | | |
| SV 2-8 | SVE 2-8 | SV 2-8 D | 5/16 | 8.5 | 13.5 | 27.0 | 11.5 | | | | 13.7 | 6.2 | 3.0 | 1.0 |
| SV 3.5-3 | SVE 3.5-3 | SV 3.5-3 D | #4 | 3.2 | | | | | | | | | | |
| SV 3.5-3.5 | SVE 3.5-3.5 | SV 3.5-3.5 D | #6 | 3.7 | 8.0 | 25.8 | 7.0 | | | | 13.7 | 6.2 | 3.0 | 1.0 |
| SV 3.5-4 | SVE 3.5-4 | SV 3.5-4 D | #8 | 4.3 | | | | | | | | | | |
| SV 3.5-5 | SVE 3.5-5 | SV 3.5-5 D | #10 | 5.3 | 12.0 | 28.8 | 10.1 | | | | 13.7 | 6.2 | 3.0 | 1.0 |
| SV 3.5-6 | SVE 3.5-6 | SV 3.5-6 D | 1/4 | 6.4 | | | | | | | | | | |
| SV 5.5-3.5 | SVE 5.5-3.5 | SV 5.5-3.5 D | #6 | 3.7 | 8.3 | 26.0 | 7.5 | | | | 13.5 | 6.7 | 3.4 | 1.0 |
| SV S 5.5-4 | SVE S 5.5-4 | SV S 5.5-4 D | #8 | 4.3 | | | | | | | | | | |
| SV L 5.5-4 | SVE L 5.5-4 | SV L 5.5-4 D | #8 | 4.3 | 9.0 | 26.0 | 7.5 | | | | 13.5 | 6.7 | 3.4 | 1.0 |
| SV 5.5-5 | SVE 5.5-5 | SV 5.5-5 D | #10 | 5.3 | | | | | | | | | | |
| SV S 5.5-6 | SVE S 5.5-6 | SV S 5.5-6 D | 1/4 | 6.4 | 12.0 | 32.3 | 12.0 | 13.5 | 6.7 | 3.4 | 1.0 | | | |
| SV L 5.5-6 | SVE L 5.5-6 | SV L 5.5-6 D | 1/4 | 6.4 | | | | | | | | | | |
| SV 5.5-8 | SVE 5.5-8 | SV 5.5-8 D | 5/16 | 8.4 | 14.0 | 31.1 | 11.5 | 黄 Yellow | 导线截面: 4~6mm ² (美国线规 12~10) 最大电流: 48A 温度: 75° 材质: 紫铜 护套: PVC 镀层: 锡 注: 可以选择加铜套 Cable size: 4~6mm ² (A.W.G 12~10) Max current: I _{max} =48A Temperature: 75° Material: Copper Sheath: PVC Plating: Tin Note: Support double copper | XMK5-30A XMK-03C | | | | |

尼龙绝缘套叉形端头 Nylon-Insulated Spade Terminal

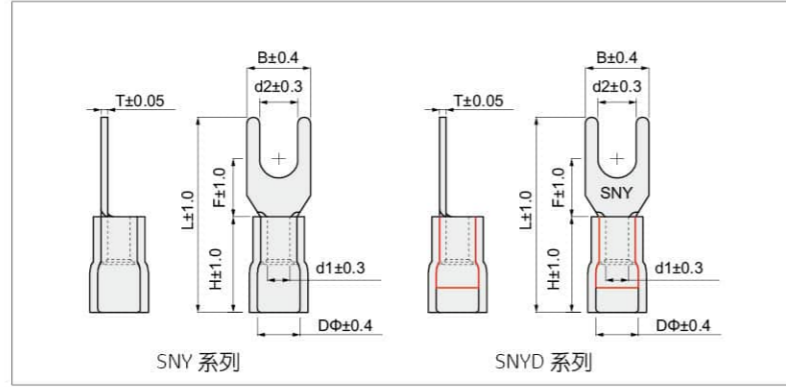

| 型号 Item no | | 美制螺栓号 USA screw | 螺栓口直径 Screw dia. d2(mm) | 易进线尺寸 Dimension(mm) | | | | | | | 颜色 Color | 说明 Explanation | 使用工具 Use The Tools |
|-------------------|----------------------|--------------------|-------------------------------|---------------------|------|------|------|-----|------|-----------|---|---|-----------------------|
| 易进线 Easy entry | 加铜套 Double copper | | | B | L | F | H | DΦ | d1 | T | | | |
| SNY 1.25-3 | SNY 1.25-3 D | #4 | 3.2 | 21.3 | 6.5 | 10.8 | 4.3 | 1.7 | 0.75 | 红 Red | 导线截面: 0.5~1.5mm ² (美国线规 22~16) 最大电流: 19A 温度: 105° 材质: 紫铜 护套: 尼龙 镀层: 锡 Cable size: 0.5~1.5mm ² (A.W.G 22~16) Max current: I _{max} =19A Temperature: 105° Material: Copper Sheath: Nylon Plating: Tin | XMK5-30A XMK-03C | |
| SNY S 1.25-3.5 | SNY S 1.25-3.5 D | #6 | 3.7 | | | | | | | | | | |
| SNY L 1.25-3.5 | SNY L 1.25-3.5 D | #6 | 3.7 | | | | | | | | | | |
| SNY S 1.25-4 | SNY S 1.25-4 D | #8 | 4.3 | | | | | | | | | | |
| SNY M 1.25-4 | SNY M 1.25-4 D | #8 | 4.3 | | | | | | | | | | |
| SNY L 1.25-4 | SNY L 1.25-4 D | #8 | 4.3 | | | | | | | | | | |
| SNY S 1.25-5 | SNY S 1.25-5 D | #10 | 5.3 | | | | | | | | | | |
| SNY L 1.25-5 | SNY L 1.25-5 D | #10 | 5.3 | | | | | | | | | | |
| SNY S 1.25-6 | SNY S 1.25-6 D | 1/4 | 6.4 | | | | | | | | | | |
| SNY L 1.25-6 | SNY L 1.25-6 D | 1/4 | 6.4 | | | | | | | | | | |
| SNY 2-3 | SNY 2-3 D | #4 | 3.2 | 21.8 | 6.5 | 11 | 4.3 | 2.3 | 0.8 | 蓝 Blue | 导线截面: 1.5~2.5mm ² (美国线规 16~14) 最大电流: 27A 温度: 75° 材质: 紫铜 护套: 尼龙 镀层: 锡 Cable size: 1.5~2.5mm ² (A.W.G 16~14) Max current: I _{max} =27A Temperature: 105° Material: Copper Sheath: Nylon Plating: Tin | XMK5-30A XMK-03C | |
| SNY S 2-3.5 | SNY S 2-3.5 D | #6 | 3.7 | | | | | | | | | | |
| SNY L 2-3.5 | SNY L 2-3.5 D | #6 | 3.7 | | | | | | | | | | |
| SNY S 2-4 | SNY S 2-4 D | #8 | 4.3 | | | | | | | | | | |
| SNY M 2-4 | SNY M 2-4 D | #8 | 4.3 | | | | | | | | | | |
| SNY L 2-4 | SNY L 2-4 D | #8 | 4.3 | | | | | | | | | | |
| SNY S 2-5 | SNY S 2-5 D | #10 | 5.3 | | | | | | | | | | |
| SNY L 2-5 | SNY L 2-5 D | #10 | 5.3 | | | | | | | | | | |
| SNY S 2-6 | SNY S 2-6 D | 1/4 | 6.4 | | | | | | | | | | |
| SNY L 2-6 | SNY L 2-6 D | 1/4 | 6.4 | | | | | | | | | | |
| SNY 3.5-3 | SNY 3.5-3 D | #4 | 3.2 | 8 | 25 | 7 | 13.8 | 6.3 | 3 | 1 | 黑 Black | 导线截面: 2.5~4mm ² (美国线规 14~12) 最大电流: 37A 温度: 105° 材质: 紫铜 护套: 尼龙 镀层: 锡 Cable size: 2.5~4mm ² (A.W.G 14~12) Max current: I _{max} =37A Temperature: 105° Material: Copper Sheath: Nylon Plating: Tin | XMK5-30A XMK-03C |
| SNY 3.5-4 | SNY 3.5-4 D | #8 | 4.3 | | | | | | | | | | |
| SNY 3.5-5 | SNY 3.5-5 D | #10 | 5.3 | | | | | | | | | | |
| SNY 3.5-6 | SNY 3.5-6 D | 1/4 | 6.4 | 12 | 28 | 10 | | | | | | | |
| SNY 5.5-3.5 | SNY 5.5-3.5 D | #6 | 3.7 | 9 | 26.4 | 7.5 | 13.9 | 6.5 | 3.4 | 1 | 黄 Yellow | 导线截面: 4~6mm ² (美国线规 12~10) 最大电流: 48A 温度: 105° 材质: 紫铜 护套: 尼龙 镀层: 锡 Cable size: 4~6mm ² (A.W.G 12~10) Max current: I _{max} =48A Temperature: 105° Material: Copper Sheath: Nylon Plating: Tin | XMK5-30A XMK-03C |
| SNY S 5.5-4 | SNY S 5.5-4 D | #8 | 4.3 | | | | | | | | | | |
| SNY L 5.5-4 | SNY L 5.5-4 D | #8 | 4.3 | | | | | | | | | | |
| SNY 5.5-5 | SNY 5.5-5 D | #10 | 5.3 | | | | | | | | | | |
| SNY S 5.5-6 | SNY S 5.5-6 D | 1/4 | 6.4 | | | | | | | | | | |
| SNY L 5.5-6 | SNY L 5.5-6 D | 1/4 | 6.4 | | | | | | | | | | |
| SNY 5.5-8 | SNY 5.5-8 D | 5/16 | 8.4 | 14 | 31.6 | 11.5 | | | | | | | |

尼龙绝缘套叉形端头 Nylon-Insulated Spade Terminal

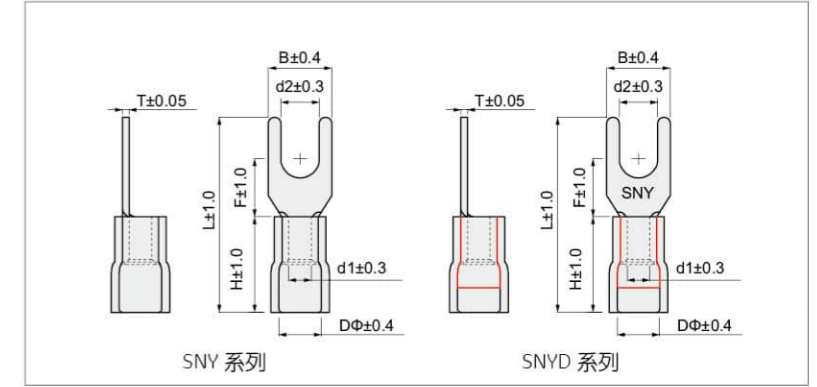

| 型号 Item no | | 美制螺栓号 USA screw | 螺栓口直径 Screw dia. d2(mm) | 易进线尺寸 Dimension(mm) | | | | | | | 颜色 Color | 说明 Explanation | 使用工具 Use The Tools | | | | | |
|-------------------|----------------------|--------------------|-------------------------------|---------------------|------|------|------|-----|-----|-----|-------------|---|-----------------------|--|--|--|--|--|
| 易进线 Easy entry | 加铜套 Double copper | | | B | L | F | H | DΦ | d1 | T | | | | | | | | |
| SNY 8-3.7 | SNY 8-3.7 D | #6 | 3.7 | 8.8 | 31.3 | 11.1 | 16.2 | 8.2 | 4.6 | 1.2 | 红 Red | 导线截面: 6~10mm ² (美国线规 8) 最大电流: 62A 材质: 紫铜 镀层: 锡 Cable size: 6~10mm ² (A.W.G 8) Max current: I _{max} =62A Material: Copper Plating: Tin | XMK-101 XMK-8 | | | | | |
| SNY 8-4 | SNY 8-4 D | #8 | 4.3 | | | | | | | | | | | | | | | |
| SNY S 8-5 | SNY S 8-5 D | #10 | 5.3 | | | | | | | | | | | | | | | |
| SNY M 8-5 | SNY M 8-5 D | #10 | 5.3 | 12 | 31.3 | 9.3 | | | | | | | | | | | | |
| SNY L 8-5 | SNY L 8-5 D | #10 | 5.3 | 15 | 37.3 | 13.8 | | | | | | | | | | | | |
| SNY S 8-6 | SNY S 8-6 D | 1/4 | 6.4 | 12 | 32 | 8.8 | | | | | | | | | | | | |
| SNY L 8-6 | SNY L 8-6 D | 1/4 | 6.5 | 15 | 37.3 | 13.8 | | | | | | | | | | | | |
| SNY 8-8 | SNY 8-8 D | 5/16 | 8.4 | 14.5 | 36 | 11.5 | | | | | | | | | | | | |
| SNY 8-10 | SNY 8-10 D | 3/8 | 10.5 | 15 | 37.3 | 13.8 | | | | | | | | | | | | |
| SNY 8-12 | SNY 8-12 D | 1/2 | 13 | 20 | 41 | 15 | | | | | | | | | | | | |
| SNY 14-4 | SNY 14-4 D | #8 | 4.3 | 12 | 37.8 | 13.3 | 18.5 | 11 | 5.8 | 1.4 | 蓝 Blue | 导线截面: 10~16mm ² (美国线规 6) 最大电流: 88A 材质: 紫铜 镀层: 锡 Cable size: 10~16mm ² (A.W.G 6) Max current: I _{max} =88A Material: Copper Plating: Tin | XMK-26B XMK-22 | | | | | |
| SNY 14-5 | SNY 14-5 D | #10 | 5.3 | | | | | | | | | | | | | | | |
| SNY S 14-6 | SNY S 14-6 D | 1/4 | 6.5 | | | | | | | | | | | | | | | |
| SNY L 14-6 | SNY L 14-6 D | 1/4 | 6.5 | | | | | | | | | | | | | | | |
| SNY 14-8 | SNY 14-8 D | 5/16 | 8.4 | 16 | 40.8 | 14.5 | | | | | | | | | | | | |
| SNY 14-10 | SNY 14-10 D | 3/8 | 10.5 | | | | | | | | | | | | | | | |
| SNY 14-12 | SNY 14-12 D | 1/2 | 13 | 22 | 49 | 19.5 | | | | | | | | | | | | |

尼龙绝缘套叉形端头 Nylon-Insulated Spade Terminal

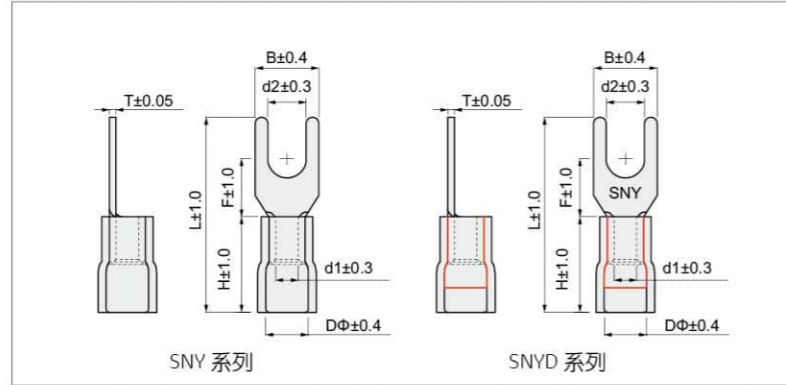

| 型号 Item no | | 美制螺栓号 USA screw | 螺栓口直径 Screw dia. d2(mm) | 易进线尺寸 Dimension(mm) | | | | | | 颜色 Color | 说明 Explanation | 使用工具 Use The Tools | |
|-------------------|----------------------|--------------------|-------------------------------|---------------------|------|------|------|------|-----|-------------|-------------------|---|-------------------|
| 易进线 Easy entry | 加铜套 Double copper | | | B | L | F | H | DΦ | d1 | T | | | |
| SNY S 22-5 | SNY S 22-5 D | #10 | 5.3 | 12.2 | | 14.5 | 23.5 | 13.6 | 7.7 | 1.6 | 黄 Yellow | 导线截面: 16~25mm ² (美国线规 4) 最大电流: 115A 材质: 紫铜 镀层: 锡 Cable size: 16~25mm ² (A.W.G 4) Max current: I _{max} =115A Material: Copper Plating: Tin | XMK-26B XMK-22 |
| SNY L 22-5 | SNY L 22-5 D | #10 | 5.3 | 16.5 | 44.7 | 13.5 | | | | | | | |
| SNY S 22-6 | SNY S 22-6 D | 1/4 | 6.5 | 12.2 | | 14.5 | | | | | | | |
| SNY L 22-6 | SNY L 22-6 D | 1/4 | 6.5 | | | | | | | | | | |
| SNY 22-8 | SNY 22-8 D | 5/16 | 8.4 | 16.5 | 45.2 | 13.5 | | | | | | | |
| SNY 22-10 | SNY 22-10 D | 3/8 | 10.5 | | | | | | | | | | |
| SNY 22-12 | SNY 22-12 D | 1/2 | 13.0 | 22.0 | 54.0 | 19.5 | | | | | | | |
| SNY 38-5 | SNY 38-5 D | #10 | 5.3 | 15.3 | 52.0 | 18.3 | 27 | 16 | 9.4 | 1.7 | 红 Red | 导线截面: 35mm ² (美国线规 2) 最大电流: 160A 材质: 紫铜 镀层: 锡 Cable size: 35mm ² (A.W.G 2) Max current: I _{max} =160A Material: Copper Plating: Tin | XMK-26B XMK-22 |
| SNY 38-6 | SNY 38-6 D | 1/4 | 6.5 | | | | | | | | | | |
| SNY S 38-8 | SNY S 38-8 D | 5/16 | 8.4 | | | | | | | | | | |
| SNY L 38-8 | SNY L 38-8 D | 5/16 | 8.4 | | | | | | | | | | |
| SNY S 38-10 | SNY S 38-10 D | 3/8 | 10.5 | | | | | | | | | | |
| SNY L 38-10 | SNY L 38-10 D | 3/8 | 10.5 | | | | | | | | | | |
| SNY 38-12 | SNY 38-12 D | 1/2 | 13.0 | 22.0 | 55.7 | 17.7 | | | | | | | |

以上所有 SV, SVD, SNY, SNYD 系列产品都可以做 0-120 度自动化折角。

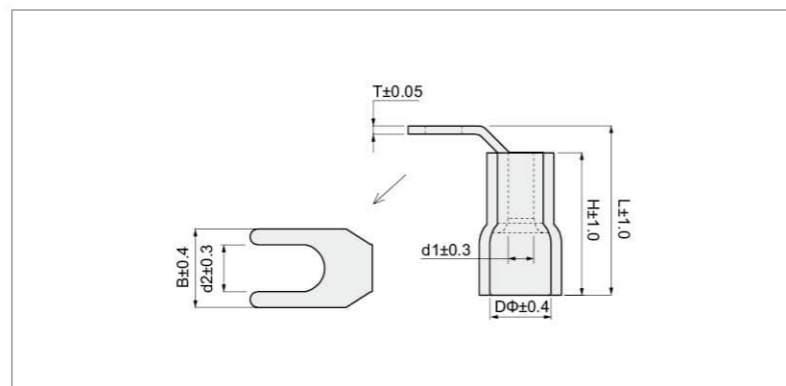

热缩绝缘叉形端子 Heat Shrinkable-insulated Spade Terminals

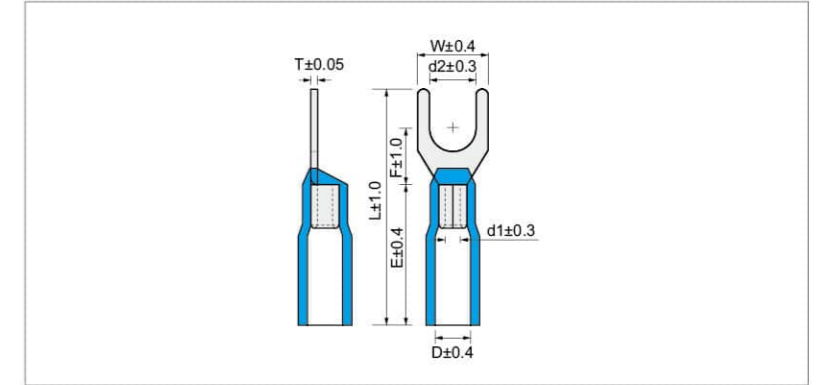

| 型号 Item no | 使用螺丝规格公制 Stud(Metric) | 尺寸 Dimension(mm) | | | | | | | | 颜色 Color | 说明 |
|-----------------|--------------------------|------------------|------|-----|------|----|-----|-----|------|-------------|---|
| | | d2 | W | F | L | E | D | d1 | T | | |
| SHT 1-3.2(BS) | 3 | 3.3 | 5.7 | 6.5 | 27 | 17 | 4.7 | 1.7 | 0.75 | 红 Red | 导线截面: 0.5~1.5mm ² (美国线规 22~16) 剥线长度: 6mm 最大电流: 19A 使用环境温度: -45~125°C 热缩温度: 125~200°C 材质: 紫铜 护套: 双壁热缩套管 镀层: 锡 Cable size: 0.5~1.5mm ² (A.W.G 22~16) Stripped Length: 6mm Max current: I _{max} =19A Operating ambient temperature: -45~125°C Thermal shrinkage temperature: 125~200°C Material: Copper Sheath: Double wall heat sleeve Plating: Tin |
| SHT 1-3.7S(BS) | 3.5 | 3.8 | 5.7 | | | | | | | | |
| SHT 1-3.7L(BS) | 3.5 | 3.8 | 6.4 | | | | | | | | |
| SHT 1-4S(BS) | 4 | 4.4 | 6.4 | | | | | | | | |
| SHT 1-4M(BS) | 4 | 4.4 | 7.2 | | | | | | | | |
| SHT 1-3.7LL(BS) | 3.5 | 3.8 | 7.2 | | | | | | | | |
| SHT 1-4L(BS) | 4 | 4.4 | 8.1 | | | | | | | | |
| SHT 1-5S(BS) | 5 | 5.4 | 8.1 | | | | | | | | |
| SHT 1-5L(BS) | 5 | 5.4 | 9.5 | | | | | | | | |
| SHT 1-6S(BS) | 6 | 6.6 | 9.5 | | | | | | | | |
| SHT 1-6L(BS) | 6 | 6.6 | 12 | | | | | | | | |
| SHT 1-6LL(BS) | 6 | 6.6 | 12 | | | | | | | | |
| SHT 2-3.2(BS) | 3 | 3.3 | 5.7 | 6.5 | 27 | 17 | 5.7 | 2.3 | 0.8 | 蓝 Blue | 导线截面: 1.5~2.5mm ² (美国线规 16~14) 剥线长度: 6mm 最大电流: 27A 使用环境温度: -45~125°C 热缩温度: 125~200°C 材质: 紫铜 护套: 双壁热缩套管 镀层: 锡 Cable size: 1.5~2.5mm ² (A.W.G 16~14) Stripped Length: 6mm Max current: I _{max} =27A Operating ambient temperature: -45~125°C Thermal shrinkage temperature: 125~200°C Material: Copper Sheath: Double wall heat sleeve Plating: Tin |
| SHT 2-3.7S(BS) | 3.5 | 3.8 | 5.7 | | | | | | | | |
| SHT 2-3.7L(BS) | 3.5 | 3.8 | 6.4 | | | | | | | | |
| SHT 2-4S(BS) | 4 | 4.4 | 6.4 | | | | | | | | |
| SHT 2-4L(BS) | 4 | 4.4 | 7.2 | | | | | | | | |
| SHT 2-4LL(BS) | 3.5 | 3.8 | 7.2 | | | | | | | | |
| SHT 2-4M(BS) | 4 | 4.4 | 7.2 | | | | | | | | |
| SHT 2-4L(BS) | 4 | 4.4 | 8.1 | | | | | | | | |
| SHT 2-5S(BS) | 5 | 5.4 | 8.1 | | | | | | | | |
| SHT 2-5L(BS) | 5 | 5.4 | 9.3 | | | | | | | | |
| SHT 2-6S(BS) | 6 | 6.6 | 9.3 | | | | | | | | |
| SHT 2-6L(BS) | 6 | 6.6 | 12 | | | | | | | | |
| SHT 5-3.7(BS) | 3.5 | 3.8 | 8.3 | 7 | 29.5 | 20 | 6.7 | 3.4 | 1 | 黄 Yellow | 导线截面: 4~6mm ² (美国线规 12~10) 剥线长度: 7mm 最大电流: 48A 使用环境温度: -45~125°C 热缩温度: 125~200°C 材质: 紫铜 护套: 双壁热缩套管 镀层: 锡 Cable size: 4~6mm ² (A.W.G 12~10) Stripped Length: 7mm Max current: I _{max} =48A Operating ambient temperature: -45~125°C Thermal shrinkage temperature: 125~200°C Material: Copper Sheath: Double wall heat sleeve Plating: Tin |
| SHT 5-4S(BS) | 4 | 4.4 | 8.3 | | | | | | | | |
| SHT 5-4L(BS) | 4 | 5.4 | 9 | | | | | | | | |
| SHT 5-5(BS) | 5 | 5.5 | 12 | | | | | | | | |
| SHT 5-6S(BS) | 6 | 6.6 | 9 | | | | | | | | |
| SHT 5-6L(BS) | 6 | 6.6 | 12 | | | | | | | | |
| SHT 5-8(BS) | 8 | 8.5 | 14 | | | | | | | | |
| SHT 5-3.7S(BS) | 3.5 | 3.8 | 7.2 | | | | | | | | |
| SHT 5-4SS(BS) | 4 | 4.4 | 7.2 | | | | | | | | |
| SHT 5-5S(BS) | 5 | 5.5 | 12.1 | | | | | | | | |
| SHT 5-6S(BS) | 6 | 6.6 | 35.5 | | | | | | | | |
| SHT 5-8(BS) | 8 | 8.5 | 24.5 | | | | | | | | |
| SHT 5-3.7S(BS) | 3.5 | 3.8 | 28.5 | | | | | | | | |
| SHT 5-4SS(BS) | 4 | 4.4 | 28.5 | | | | | | | | |

无绝缘套叉形端头 Non-Insulated Spade Terminal

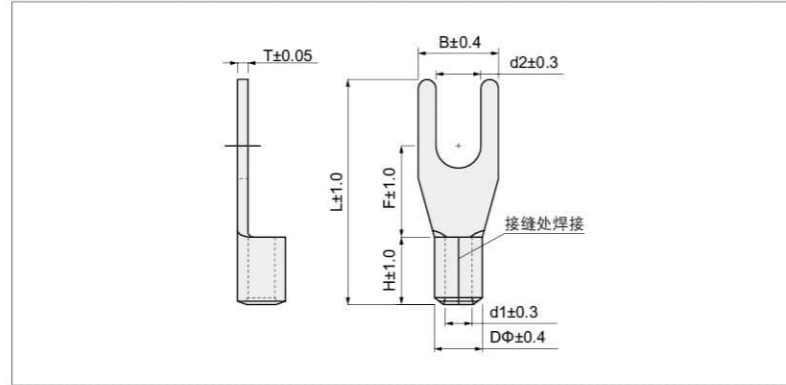

| 型号 Item no | 美制螺栓号 USA screw | 螺栓口直径 Screw dia. d2(mm) | 尺寸 Dimension(mm) | | | | | | | 说明 Explanation | 使用工具 Use The Tools | | |
|----------------|--------------------|-------------------------------|------------------|------|------|------|------|------|------|---|-----------------------|---|------------------|
| | | | B | L | F | H | DΦ | d1 | T | | | | |
| SNB 0.5-3 | #4 | 3.2 | 5.7 | 14.0 | 4.9 | 4.2 | 2.3 | 1.2 | 0.5 | 导线截面: 0.5~1.5mm ² (美国线规 22-16) 最大电流: 19A 材质: 紫铜 镀层: 锡 Cable size: 0.5~1.5mm ² (A.W.G 22-16) Max current: I _{max} =19A Material: Copper Plating: Tin | XMK-101 XMK-8 | | |
| SNB 0.5-4 | #8 | 4.3 | 6.4 | 14.1 | | | | | | | | | |
| SNB 0.5-5 | #10 | 5.3 | 7.8 | 14.4 | | | | | | | | 6.3 | |
| SNB SS 1.25-3 | #4 | 3.2 | 5.7 | 13.3 | 4.5 | 4.8 | 3.5 | 1.8 | 0.75 | | | 导线截面: 1.5~2.5mm ² (美国线规 16-14) 最大电流: 27A 材质: 紫铜 镀层: 锡 Cable size: 1.5~2.5mm ² (A.W.G 16-14) Max current: I _{max} =27A Material: Copper Plating: Tin | XMK-101 XMK-8 |
| SNB 1.25-3 | #4 | 3.2 | 5.7 | 16.0 | 6.5 | 5.0 | 3.3 | 1.7 | 0.75 | | | | |
| SNB S 1.25-3.5 | #6 | 3.7 | 7.2 | | | | | | | | | | |
| SNB L 1.25-3.5 | #6 | 3.7 | 7.2 | | | | | | | | | | |
| SNB S 1.25-4 | #8 | 4.3 | 6.4 | | | | | | | | | | |
| SNB M 1.25-4 | #8 | 4.3 | 7.2 | | | | | | | | | | |
| SNB L 1.25-4 | #8 | 4.3 | 8.1 | | | | | | | | | | |
| SNB S 1.25-5 | #10 | 5.3 | 9.5 | | | | | | | | | | |
| SNB L 1.25-5 | #10 | 5.3 | 9.5 | 11.0 | 11.0 | 11.0 | 11.0 | 11.0 | 11.0 | | | | |
| SNB S 1.25-6 | 1/4 | 6.4 | 12.0 | | | | | | | | | | |
| SNB L 1.25-6 | 1/4 | 6.4 | 12.0 | | | | | | | | | | |
| SNB 2-3 | #4 | 3.2 | 5.7 | 16.0 | 6.5 | 4.8 | 4.0 | 2.3 | 0.8 | 导线截面: 2.5~4mm ² (美国线规 14-12) 最大电流: 37A 材质: 紫铜 镀层: 锡 Cable size: 2.5~4mm ² (A.W.G 14-12) Max current: I _{max} =37A Material: Copper Plating: Tin | XMK-101 XMK-8 | | |
| SNB S 2-3.5 | #6 | 3.7 | 6.0 | | | | | | | | | | |
| SNB L 2-3.5 | #6 | 3.7 | 6.0 | | | | | | | | | | |
| SNB S 2-4 | #8 | 4.3 | 6.5 | | | | | | | | | | |
| SNB M 2-4 | #8 | 4.3 | 7.2 | | | | | | | | | | |
| SNB L 2-4 | #8 | 4.3 | 8.1 | | | | | | | | | | |
| SNB S 2-5 | #10 | 5.3 | 9.5 | | | | | | | | | | |
| SNB L 2-5 | #10 | 5.3 | 9.5 | | | | | | | | | | |
| SNB S 2-6 | 1/4 | 6.4 | 12.0 | 22.0 | 11.0 | | | | | | | | |
| SNB L 2-6 | 1/4 | 6.4 | 12.0 | 22.0 | 11.0 | | | | | | | | |
| SNB 2-8 | 5/16 | 8.4 | 13.5 | 21.8 | 11.5 | 11.5 | 11.5 | 11.5 | 11.5 | | | | |
| SNB 3.5-3 | #4 | 3.2 | 5.7 | | | | | | | | | | |
| SNB 3.5-3.5 | #6 | 3.7 | 6.0 | | | | | | | | | | |
| SNB 3.5-4 | #8 | 4.3 | 8.0 | 18.3 | 7.0 | 6.0 | 5.1 | 3.0 | 1.0 | 导线截面: 4~6mm ² (美国线规 12-10) 最大电流: 48A 材质: 紫铜 镀层: 锡 Cable size: 4~6mm ² (A.W.G 12-10) Max current: I _{max} =48A Material: Copper Plating: Tin | XMK-101 XMK-8 | | |
| SNB 3.5-5 | #10 | 5.3 | 9.0 | | | | | | | | | | |
| SNB 3.5-6 | 1/4 | 6.4 | 12.0 | | | | | | | | | 21.5 | 10.0 |
| SNB 5.5-3.5 | #6 | 3.7 | 8.3 | 19.4 | 7.5 | 6.8 | 5.6 | 3.4 | 1.0 | | | | |
| SNB S 5.5-4 | #8 | 4.3 | 19.4 | | | | | | | | | | |
| SNB L 5.5-4 | #8 | 4.3 | 19.4 | | | | | | | | | | |
| SNB 5.5-5 | #10 | 5.3 | 9.0 | | | | | | | | | | |
| SNB S 5.5-6 | 1/4 | 6.4 | 12.0 | | | | | | | | | 15.5 | 12.0 |
| SNB L 5.5-6 | 1/4 | 6.4 | 12.0 | | | | | | | | | 15.5 | 12.0 |
| SNB 5.5-8 | 5/16 | 8.4 | 14.0 | | | | | | | | | 24.5 | 11.5 |

无绝缘套叉形端头 Non-Insulated Spade Terminal

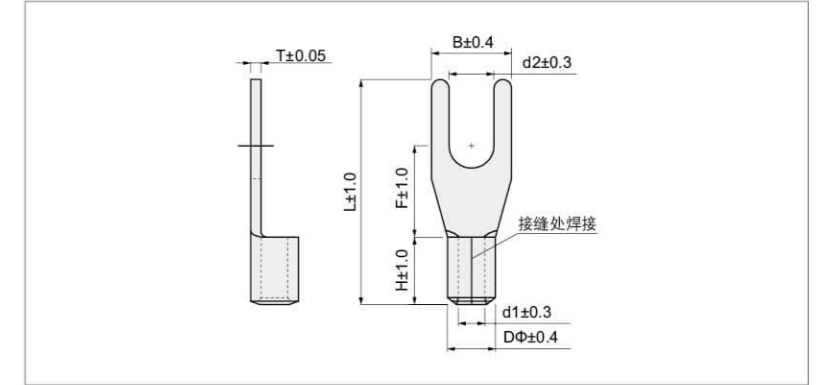

| 型号 Item no | 美制螺栓号 USA screw | 螺栓口直径 Screw dia. d2(mm) | 尺寸 Dimension(mm) | | | | | | | 说明 Explanation | 使用工具 Use The Tools | |
|---------------|--------------------|-------------------------------|------------------|------|------|------|------|------|-----|-------------------|--|-------------------|
| | | | B | L | F | H | DΦ | d1 | T | | | |
| SNB 8-4 | #8 | 4.3 | 8.7 | 23.0 | 9.5 | 8.8 | 8.5 | 7.2 | 4.6 | 1.2 | 导线截面: 6~10mm ² (美国线规 8) 最大电流: 62A 材质: 紫铜 镀层: 锡 Cable size: 6~10mm ² (A.W.G 8) Max current: I _{max} =62A Material: Copper Plating: Tin | XMK-101 XMK-8 |
| SNB 8-5 | #10 | 5.3 | 11.0 | 23.6 | | | | | | | | |
| SNB 8-6 | 1/4 | 6.4 | 12.0 | 24.5 | | | | | | | | |
| SNB 8-8 | 5/16 | 8.4 | 14.5 | 28.4 | 11.5 | | | | | | | |
| SNB 8-10 | 3/8 | 10.5 | 15.9 | 28.4 | 11.5 | 11.5 | 11.0 | 9.0 | 6.2 | 1.4 | 导线截面: 10~16mm ² (美国线规 6) 最大电流: 88A 材质: 紫铜 镀层: 锡 Cable size: 10~16mm ² (A.W.G 6) Max current: I _{max} =88A Material: Copper Plating: Tin | XMK-26B XMK-22 |
| SNB 14-4 | #8 | 4.3 | 9.0 | 27.0 | | | | | | | | |
| SNB 14-5 | #10 | 5.3 | 9.0 | 27.0 | | | | | | | | |
| SNB 14-6 | 1/4 | 6.4 | 12.0 | 28.5 | | | | | | | | |
| SNB 14-8 | 5/16 | 8.4 | 13.6 | 28.5 | 11.5 | 11.5 | 11.0 | 9.0 | 6.2 | 1.4 | 导线截面: 16~25mm ² (美国线规 4) 最大电流: 115A 材质: 紫铜 镀层: 锡 Cable size: 16~25mm ² (A.W.G 4) Max current: I _{max} =115A Material: Copper Plating: Tin | XMK-26B XMK-22 |
| SNB 14-10 | 3/8 | 10.5 | 15.9 | 30.5 | | | | | | | | |
| SNB 22-5 | #10 | 5.3 | 11.0 | 27.8 | 9.5 | | | | | | | |
| SNB 22-6 | 1/4 | 6.4 | 11.0 | 27.8 | 9.5 | 12.0 | 11.5 | 7.7 | 1.6 | 1.6 | 导线截面: 25~35mm ² (美国线规 2) 最大电流: 160A 材质: 紫铜 镀层: 锡 Cable size: 25~35mm ² (A.W.G 2) Max current: I _{max} =160A Material: Copper Plating: Tin | XMK-26B XMK-22 |
| SNB 22-8 | 5/16 | 8.4 | 16.5 | 33.5 | 13.5 | | | | | | | |
| SNB 22-10 | 3/8 | 10.5 | 16.5 | 33.5 | 13.5 | | | | | | | |
| SNB 38-6 | 1/4 | 6.5 | 15.9 | 34.8 | 13.5 | 14.0 | 14.0 | 13.3 | 9.4 | 1.7 | 导线截面: 25~35mm ² (美国线规 2) 最大电流: 160A 材质: 紫铜 镀层: 锡 Cable size: 25~35mm ² (A.W.G 2) Max current: I _{max} =160A Material: Copper Plating: Tin | XMK-26B XMK-22 |
| SNB 38-8 | 5/16 | 8.4 | 37.8 | 13.5 | | | | | | | | |
| SNB 38-10 | 3/8 | 10.5 | 37.8 | 13.5 | | | | | | | | |
| SNB 38-12 | 1/2 | 13.0 | 19.0 | 38.0 | 15.5 | | | | | | | |

以上所有 SNB 系列产品都可以做 0-150 度自动化折角。

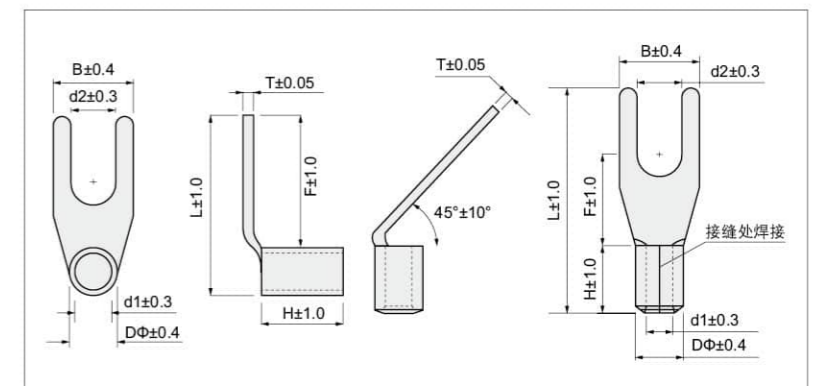

PVC 绝缘套片形端头 Vinyl-Insulated Blade Terminal

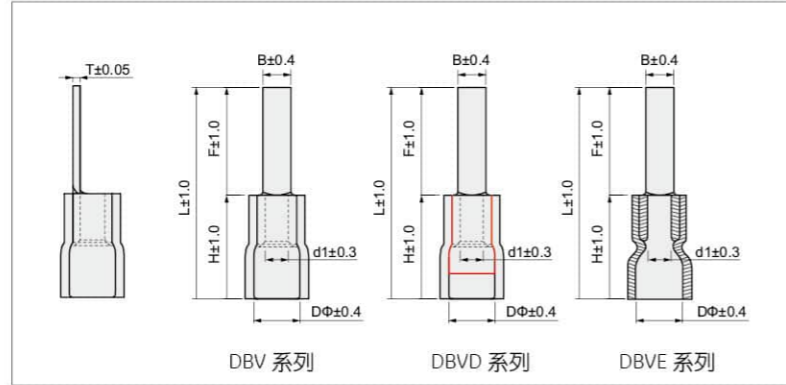

| 型号 Item no | | | 常规尺寸 Dimension(mm) | | | | | | | 颜色 Color | 说明 Explanation | 使用工具 Use The Tools | | | | | | | |
|---------------|----------------|-------------------|--------------------|------|------|------|------|-----|------|----------|--|---------------------|------|-----|-----|-----|--------|--|---------------------|
| 常规 Common | 易进线 Easy entry | 加铜套 Double copper | B | L | F | H | DΦ | d1 | T | | | | | | | | | | |
| DBV 1.25-9 | DBVE 1.25-9 | DBV 1.25-9 D | 2.8 | 19.0 | 9.0 | 10.4 | 4.6 | 1.7 | 0.75 | 红 Red | 导线截面: 0.5~1.5mm ² (美国线规 22~16) 最大电流: 19A 材质: 紫铜 绝缘材料: PVC 镀层: 锡 注: 可以选择加铜套 Cable size: 0.5~1.5mm ² (A.W.G 22~16) Max current: I _{max} =19A Material: Copper Insulation materials: PVC Plating: Tin Note: Support double copper | XMK5-30A XMK-03C | | | | | | | |
| DBV 1.25-10 | DBVE 1.25-10 | DBV 1.25-10 D | 2.38 | 20.5 | 10.0 | | | | | | | | | | | | | | |
| DBV 1.25-11 | DBVE 1.25-11 | DBV 1.25-11 D | | 21.5 | 11.0 | | | | | | | | | | | | | | |
| DBV 1.25-13 | DBVE 1.25-13 | DBV 1.25-13 D | 3.0 | 23.0 | 13.0 | | | | | | | | | | | | | | |
| DBV 1.25-14 | DBVE 1.25-14 | DBV 1.25-14 D | 2.4 | 24.0 | 14.0 | | | | | | | | | | | | | | |
| DBV L 1.25-14 | DBVE L 1.25-14 | DBV L 1.25-14 D | 3.0 | | | | | | | | | | | | | | | | |
| DBV S 1.25-18 | DBVE S 1.25-18 | DBV S 1.25-18 D | 2.0 | 28.0 | 18.0 | | | | | | | | | | | | | | |
| DBV 1.25-18 | DBVE 1.25-18 | DBV 1.25-18 D | 2.2 | 28.5 | | | | | | | | | | | | | | | |
| DBV 2-9 | DBVE 2-9 | DBV 2-9 D | 2.8 | 19.0 | 9.0 | | | | | | | | 10.7 | 4.9 | 2.3 | 0.8 | 蓝 Blue | 导线截面: 1.5~2.5mm ² (美国线规 16~14) 最大电流: 27A 材质: 紫铜 绝缘材料: PVC 镀层: 锡 注: 可以选择加铜套 Cable size: 1.5~2.5mm ² (A.W.G 16~14) Max current: I _{max} =27A Material: Copper Insulation materials: PVC Plating: Tin Note: Support double copper | XMK5-30A XMK-03C |
| DBV 2-10 | DBVE 2-10 | DBV 2-10 D | 2.4 | 20.0 | 10.0 | | | | | | | | | | | | | | |
| DBV 2-13 | DBVE 2-13 | DBV 2-13 D | | 23.0 | 13.0 | | | | | | | | | | | | | | |
| DBV L 2-13 | DBVE L 2-13 | DBV L 2-13 D | 3.0 | | | | | | | | | | | | | | | | |
| DBV 2-14 | DBVE 2-14 | DBV 2-14 D | 2.4 | 24.0 | 14.0 | | | | | | | | | | | | | | |
| DBV L 2-14 | DBVE L 2-14 | DBV L 2-14 D | 3.0 | 24.6 | | | | | | | | | | | | | | | |
| DBV S 2-18 | DBVE S 2-18 | DBV S 2-18 D | 2.0 | 28.0 | 18.0 | | | | | | | | | | | | | | |
| DBV 2-18 | DBVE 2-18 | DBV 2-18 D | 2.2 | 28.5 | | | | | | | | | | | | | | | |
| DBV L 2-18 | DBVE L 2-18 | DBV L 2-18 D | 2.8 | 28.0 | | | | | | | | | | | | | | | |
| DBV 5.5-10 | DBVE 5.5-10 | DBV 5.5-10 D | 2.8 | 23.5 | 10.0 | 13.5 | 6.3 | 3.4 | 1.0 | 黄 Yellow | 导线截面: 4~6mm ² (美国线规 12~10) 最大电流: 48A 材质: 紫铜 绝缘材料: PVC 镀层: 锡 注: 可以选择加铜套 Cable size: 4~6mm ² (A.W.G 12~10) Max current: I _{max} =48A Material: Copper Insulation materials: PVC Plating: Tin Note: Support double copper | XMK5-30A XMK-03C | | | | | | | |
| DBV S 5.5-14 | DBVE S 5.5-14 | DBV S 5.5-14 D | 4.0 | 26.5 | 14.0 | | | | | | | | | | | | | | |
| DBV 5.5-14 | DBVE 5.5-14 | DBV 5.5-14 D | 4.5 | 27.5 | | | | | | | | | | | | | | | |
| DBV S 5.5-18 | DBVE S 5.5-18 | DBV S 5.5-18 D | 2.0 | 30.5 | 18.0 | | | | | | | | | | | | | | |
| DBV 5.5-18 | DBVE 5.5-18 | DBV 5.5-18 D | 4.5 | 31.3 | | | | | | | | | | | | | | | |
| DBV 8-14 | DBVE 8-14 | DBV 8-14 D | 5.0 | 29.4 | 14.0 | 15.5 | 8.0 | 4.6 | 1.2 | 红 Red | 导线截面: 6~10mm ² (美国线规 8) 最大电流: 62A 材质: 紫铜 绝缘材料: PVC 镀层: 锡 注: 可以选择加铜套 Cable size: 6~10mm ² (A.W.G 8) Max current: I _{max} =62A Material: Copper Insulating materials: PVC Plating: Tin Note: Support double copper | XMK5-30A XMK-03C | | | | | | | |
| DBV 14-16 | DBVE 14-16 | DBV 14-16 D | 6.0 | 36.6 | 15.5 | 21.1 | 10.5 | 5.8 | 1.5 | 蓝 Blue | 导线截面: 10~16mm ² (美国线规 6) 最大电流: 88A 材质: 紫铜 绝缘材料: PVC 镀层: 锡 注: 可以选择加铜套 Cable size: 10~16mm ² (A.W.G 6) Max current: I _{max} =88A Material: Copper Insulating materials: PVC Plating: Tin Note: Support double copper | XMK5-30A XMK-03C | | | | | | | |

尼龙绝缘套片形端头 Nylon-Insulated Blade Terminal

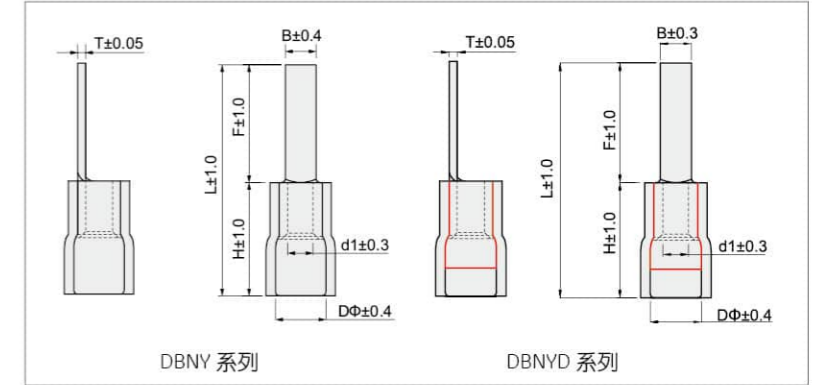

| 型号 Item no | | | 易进线尺寸 Dimension(mm) | | | | | | | 颜色 Color | 说明 Explanation | 使用工具 Use The Tools |
|----------------|-------------------|--|---------------------|------|------|------|-----|-----|------|----------|---|---------------------|
| 易进线 Easy entry | 加铜套 Double copper | | B | L | F | H | DΦ | d1 | T | | | |
| DBNY 1.25-10 | DBNY 1.25-10 D | | 2.38 | 20.7 | 10.0 | 10.7 | 4.3 | 1.7 | 0.75 | 红 Red | 导线截面: 0.5~1.5mm ² (美国线规 22~16) 最大电流: 19A 材质: 紫铜 护套: 尼龙 镀层: 锡 Cable size: 0.5~1.5mm ² (A.W.G 22~16) Max current: I _{max} =19A Material: Copper Sheath: Nylon Plating: Tin | XMK5-30A XMK-03C |
| DBNY 1.25-14 | DBNY 1.25-14 D | | 3.0 | 24.7 | 14.0 | | | | | | | |
| DBNY 1.25-18 | DBNY 1.25-18 D | | 2.2 | 28.7 | 18.0 | | | | | | | |
| DBNY 2-10 | DBNY 2-10 D | | 2.38 | 20.8 | 10.0 | | | | | | | |
| DBNY 2-14 | DBNY 2-14 D | | 3.0 | 25.0 | 14.0 | 11.0 | 4.3 | 2.3 | 0.8 | 蓝 Blue | 导线截面: 1.5~2.5mm ² (美国线规 16~14) 最大电流: 27A 材质: 紫铜 护套: 尼龙 镀层: 锡 Cable size: 1.5~2.5mm ² (A.W.G 16~14) Max current: I _{max} =27A Material: Copper Sheath: Nylon Plating: Tin | XMK5-30A XMK-03C |
| DBNY 2-18 | DBNY 2-18 D | | 2.2 | 29.1 | 18.0 | | | | | | | |
| DBNY 5.5-10 | DBNY 5.5-10 D | | 2.8 | 24.0 | 10.0 | 14.0 | 6.8 | 3.4 | 1.0 | 黄 Yellow | 导线截面: 4~6mm ² (美国线规 12~10) 最大电流: 48A 材质: 紫铜 护套: 尼龙 镀层: 锡 Cable size: 4~6mm ² (A.W.G 12~10) Max current: I _{max} =48A Material: Copper Sheath: Nylon Plating: Tin | XMK5-30A XMK-03C |
| DBNY 5.5-14 | DBNY 5.5-14 D | | 4.5 | 28.0 | 14.0 | | | | | | | |
| DBNY 5.5-18 | DBNY 5.5-18 D | | 4.5 | 31.8 | 18.0 | | | | | | | |
| DBNY 8-14 | DBNY 8-14 D | | 5.0 | 30.0 | 14.0 | | | | | | | |
| DBNY 14-16 | DBNY 14-16 D | | 6.0 | 38.0 | 15.5 | 22.5 | 9.8 | 5.8 | 1.5 | 蓝 Blue | 导线截面: 10~16mm ² (美国线规 6) 最大电流: 88A 材质: 紫铜 护套: 尼龙 镀层: 锡 Cable size: 10~16mm ² (A.W.G 6) Max current: I _{max} =88A Material: Copper Sheath: Nylon Plating: Tin | XMK5-30A XMK-03C |

以上所有 DBV, DBVE, DBNY, DBNYD 系列产品都可以做 0-120 度自动化折角。

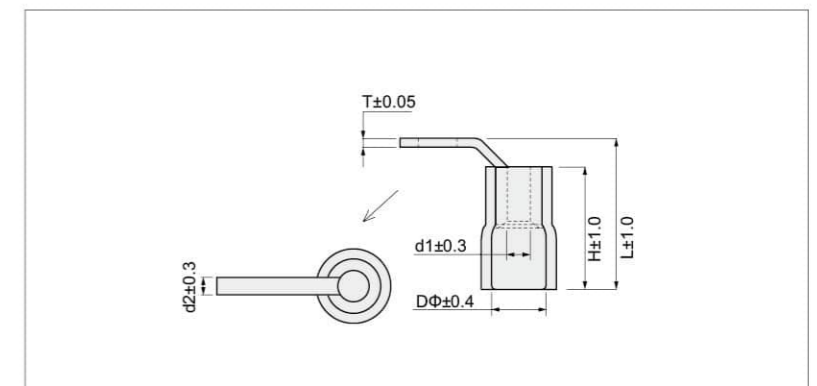

无绝缘套片形端头 Non-Insulated Blade Terminal

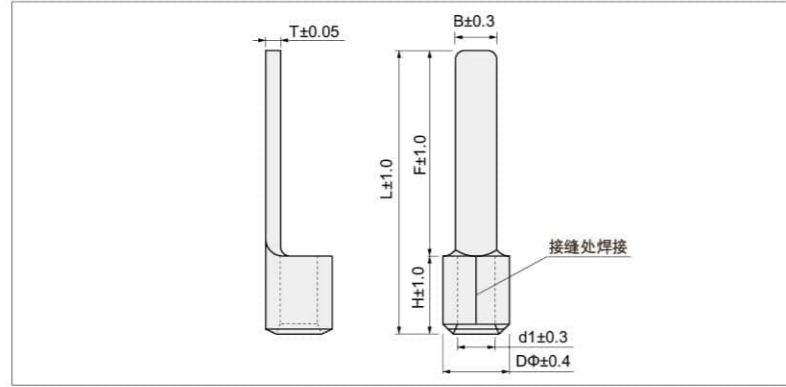

| 型号 Item no | 尺寸 Dimension(mm) | | | | | | | 说明 Explanation | 使用工具 Use The Tools |
|----------------|------------------|------|------|-----|-----|-----|-----|---|-----------------------|
| | B | L | F | H | DΦ | d1 | T | | |
| DBNB 1.25-9 | 2.8 | 13.8 | 9.0 | 4.8 | 3.4 | 1.7 | 0.8 | 导线截面: 0.5~1.5mm ² (美国线规 22~16) 最大电流: 19A 材质: 紫铜 镀层: 锡 Cable size: 0.5~1.5mm ² (A.W.G 22~16) Max current: I _{max} =19A Material: Copper Plating: Tin | XMK-101 XMK-8 |
| DBNB 1.25-10 | 2.38 | 15.0 | 10.0 | | | | | | |
| DBNB 1.25-11 | 3.0 | 15.8 | 11.0 | | | | | | |
| DBNB 1.25-13 | 3.0 | 17.8 | 13.0 | | | | | | |
| DBNB 1.25-14 | 2.4 | 18.8 | 14.0 | | | | | | |
| DBNB L 1.25-14 | 3.0 | 19.0 | 14.0 | | | | | | |
| DBNB S 1.25-18 | 2.0 | 22.8 | 18.0 | | | | | | |
| DBNB 1.25-18 | 2.2 | | | | | | | | |
| DBNB 2-9 | 2.8 | 13.8 | 9.0 | 4.8 | 4.1 | 2.3 | 0.8 | 导线截面: 1.5~2.5mm ² (美国线规 16~14) 最大电流: 27A 材质: 紫铜 镀层: 锡 Cable size: 1.5~2.5mm ² (A.W.G 16~14) Max current: I _{max} =27A Material: Copper Plating: Tin | XMK-101 XMK-8 |
| DBNB 2-10 | 2.4 | 14.8 | 10.0 | | | | | | |
| DBNB 2-13 | 2.4 | 17.8 | 13.0 | | | | | | |
| DBNB L 2-13 | 3.0 | | | | | | | | |
| DBNB 2-14 | 2.4 | 18.8 | 14.0 | | | | | | |
| DBNB L 2-14 | 3.0 | | | | | | | | |
| DBNB S 2-18 | 2.0 | 22.8 | 18.0 | | | | | | |
| DBNB 2-18 | 2.2 | | | | | | | | |
| DBNB L 2-18 | 2.8 | | | | | | | | |
| DBNB 5.5-10 | 2.8 | 16.8 | 10.0 | 6.8 | 5.5 | 3.4 | 1.0 | 导线截面: 4~6mm ² (美国线规 12~10) 最大电流: 48A 材质: 紫铜 镀层: 锡 Cable size: 4~6mm ² (A.W.G 12~10) Max current: I _{max} =48A Material: Copper Plating: Tin | XMK-101 XMK-8 |
| DBNB S 5.5-14 | 4.0 | 20.8 | 14.0 | | | | | | |
| DBNB 5.5-14 | 4.5 | | | | | | | | |
| DBNB S 5.5-18 | 2.0 | 24.8 | 18.0 | | | | | | |
| DBNB 5.5-18 | 4.5 | | | | | | | | |

无绝缘套片形端头 Non-Insulated Blade Terminal

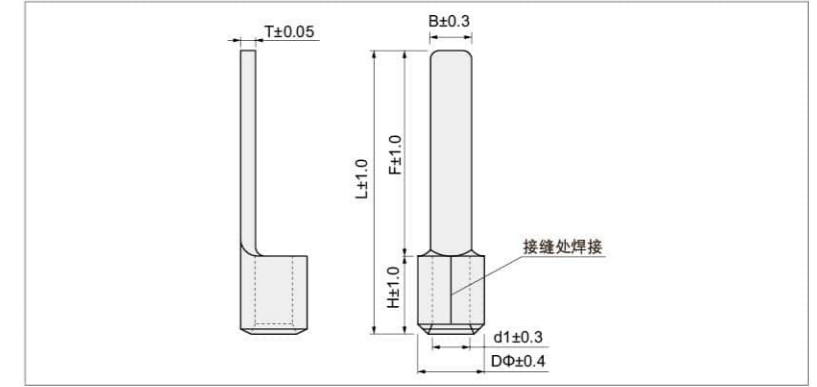

| 型号 Item no | 尺寸 Dimension(mm) | | | | | | | 说明 Explanation | 使用工具 Use The Tools |
|---------------|------------------|------|------|------|------|-----|-----|---|-----------------------|
| | B | L | F | H | DΦ | d1 | T | | |
| DBNB 8-14 | 5.0 | 22.5 | 14.0 | 8.5 | 7.2 | 4.6 | 1.2 | 导线截面: 6~10mm ² (美国线规 8) 最大电流: 62A 材质: 紫铜 镀层: 锡 Cable size: 4~6mm ² (A.W.G 8) Max current: I _{max} =62A Material: Copper Plating: Tin | XMK-101 XMK-8 |
| DBNB 14-16 | 6.0 | 29.9 | 16.0 | 14.0 | 9.0 | 6.2 | 1.4 | 导线截面: 10~16mm ² (美国线规 6) 最大电流: 88A 材质: 紫铜 镀层: 锡 Cable size: 10~16mm ² (A.W.G 6) Max current: I _{max} =88A Material: Copper Plating: Tin | XMK-26B XMK-22 |
| DBN 14 | 6.0 | 26.9 | 16.0 | 10.9 | 9.0 | 5.8 | 1.5 | | |
| DBNB 22-16 | 6.5 | 28.2 | 21 | 7.2 | 11.5 | 8.3 | 1.6 | 导线截面: 16~25mm ² (美国线规 4) 最大电流: 115A 材质: 紫铜 镀层: 锡 Cable size: 16~25mm ² (A.W.G 4) Max current: I _{max} =115A Material: Copper Plating: Tin | XMK-26B XMK-22 |
| DBNB 38-16 | 6.5 | 30.0 | 16.0 | 14.0 | 13.3 | 9.4 | 1.7 | 导线截面: 35~50mm ² (美国线规 2) 最大电流: 160A 材质: 紫铜 镀层: 锡 Cable size: 35~50mm ² (A.W.G 2) Max current: I _{max} =160A Material: Copper Plating: Tin | XMK-50B |

以上所有 DBNB 系列产品都可以做 0-150 度自动化折角。

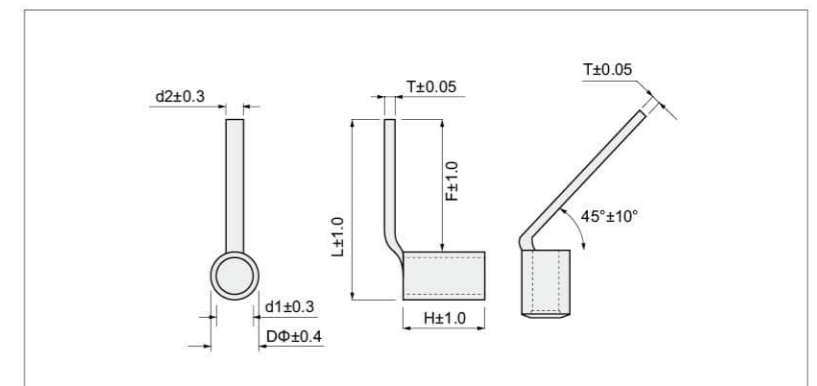

PVC 绝缘套针形端头 Vinyl-Insulated Pin Terminal

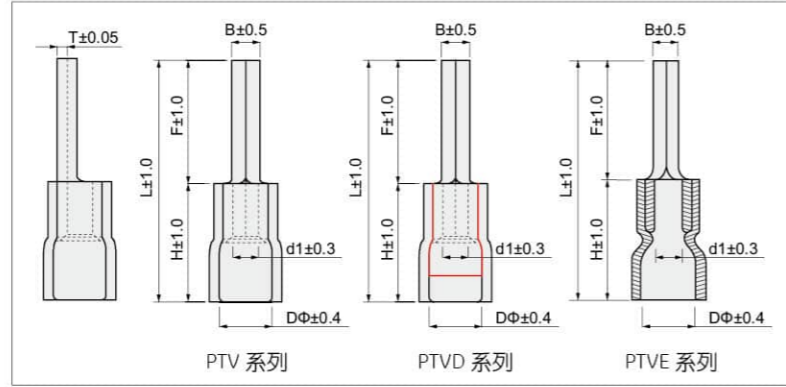

| 型号 Item no | | | 尺寸 Dimension(mm) | | | | | | | 颜色 Color | 说明 Explanation | 使用工具 Use The Tools |
|-------------|----------------|-------------------|------------------|------|------|------|-----|-----|------|----------|---|---------------------|
| 常规 Common | 易进线 Easy entry | 加铜套 Double copper | B | L | F | H | DΦ | d1 | T | | | |
| PTV 1.25-10 | PTVE 1.25-10 | PTV 1.25-10 D | 1.9 | 20.5 | 10.0 | 10.4 | 4.6 | 1.7 | 0.75 | 红 Red | 导线截面: 0.5~1.5mm ² (美国线规 22~16) 最大电流: 19A 温度: 75° 材质: 紫铜 护套: PVC 镀层: 锡 注: 可以选择加铜套 Cable size: 0.5~1.5mm ² (A.W.G 22~16) Max current: I _{max} =19A Temperature: 75° Material: Copper Sheath: PVC Plating: Tin Note: Support double copper | XMK5-30A XMK-03C |
| PTV 1.25-12 | PTVE 1.25-12 | PTV 1.25-12 D | 1.7 | 22.7 | 12.0 | | | | | | | |
| PTV 1.25-13 | PTVE 1.25-13 | PTV 1.25-13 D | 1.7 | 23.0 | 13.0 | | | | | | | |
| PTV 1.25-18 | PTVE 1.25-18 | PTV 1.25-18 D | 1.8 | 28.8 | 18.0 | | | | | | | |
| PTV 2-10 | PTVE 2-10 | PTV 2-10 D | 1.8 | 20.5 | 10.0 | 10.7 | 4.9 | 2.3 | 0.8 | 蓝 Blue | 导线截面: 1.5~2.5mm ² (美国线规 22~16) 最大电流: 27A 温度: 75° 材质: 紫铜 护套: PVC 镀层: 锡 注: 可以选择加铜套 Cable size: 1.5~2.5mm ² (A.W.G 22~16) Max current: I _{max} =27A Temperature: 75° Material: Copper Sheath: PVC Plating: Tin Note: Support double copper | XMK5-30A XMK-03C |
| PTV 2-12 | PTVE 2-12 | PTV 2-12 D | 1.7 | 22.6 | 12.0 | | | | | | | |
| PTV 2-13 | PTVE 2-13 | PTV 2-13 D | 1.7 | 23.0 | 13.0 | | | | | | | |
| PTV 2-18 | PTVE 2-18 | PTV 2-18 D | 1.8 | 28.8 | 18.0 | | | | | | | |
| PTV 3.5-10 | PTVE 3.5-10 | PTV 3.5-10 D | 2.8 | 20.0 | 7.0 | 13.0 | 6.2 | 3.0 | 1.0 | 黑 Black | 导线截面: 2.5~4mm ² (美国线规 16~14) 最大电流: 36A 温度: 75° 材质: 紫铜 护套: PVC 镀层: 锡 注: 可以选择加铜套 Cable size: 2.5~4mm ² (A.W.G 16~14) Max current: I _{max} =36A Temperature: 75° Material: Copper Sheath: PVC Plating: Tin Note: Support double copper | XMK5-30A XMK-03C |
| PTV 3.5-13 | PTVE 3.5-13 | PTV 3.5-13 D | | 25.5 | 12.5 | | | | | | | |
| PTV 5.5-13 | PTVE 5.5-13 | PTV 5.5-13 D | 2.6 | 26.8 | 13.0 | 13.5 | 6.3 | 3.4 | 1.0 | 黄 Yellow | 导线截面: 4~6mm ² (美国线规 12~10) 最大电流: 48A 温度: 75° 材质: 紫铜 护套: PVC 镀层: 锡 注: 可以选择加铜套 Cable size: 4~6mm ² (A.W.G 12~10) Max current: I _{max} =48A Temperature: 75° Material: Copper Sheath: PVC Plating: Tin Note: Support double copper | XMK5-30A XMK-03C |

尼龙绝缘套针形端头 Nylon-Insulated Pin Terminal

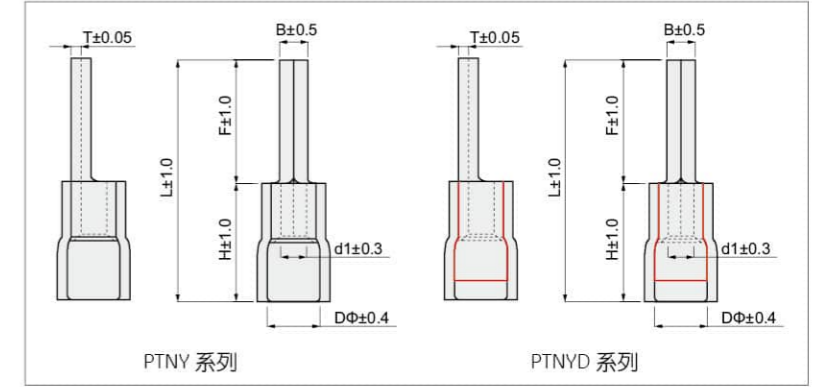

| 型号 Item no | | | 易进线尺寸 Dimension(mm) | | | | | | | 颜色 Color | 说明 Explanation | 使用工具 Use The Tools |
|----------------|-------------------|-----|---------------------|------|------|-----|-----|------|----------|---|---------------------|--------------------|
| 易进线 Easy entry | 加铜套 Double copper | | B | L | F | H | DΦ | d1 | T | | | |
| PTNY 1.25-10 | PTNY 1.25-10 D | 1.9 | 20.8 | 10.0 | 10.7 | 4.3 | 1.7 | 0.75 | 红 Red | 导线截面: 0.5~1.5mm ² (美国线规 22~16) 最大电流: 19A 温度: 105° 材质: 紫铜 护套: 尼龙 镀层: 锡 Cable size: 0.5~1.5mm ² (A.W.G 22~16) Max current: I _{max} =19A Temperature: 105° Material: Copper Sheath: Nylon Plating: Tin | XMK5-30A XMK-03C | |
| PTNY 1.25-12 | PTNY 1.25-12 D | 1.7 | 23.0 | 12.0 | | | | | | | | |
| PTNY 1.25-13 | PTNY 1.25-13 D | 1.7 | 23.0 | 13.0 | | | | | | | | |
| PTNY 1.25-18 | PTNY 1.25-18 D | 1.8 | 29.1 | 18.0 | | | | | | | | |
| PTNY 2-10 | PTNY 2-10 D | 1.8 | 20.8 | 10.0 | 11.0 | 4.3 | 2.3 | 0.8 | 蓝 Blue | 导线截面: 1.5~2.5mm ² (美国线规 16~14) 最大电流: 27A 温度: 105° 材质: 紫铜 护套: 尼龙 镀层: 锡 Cable size: 1.5~2.5mm ² (A.W.G 16~14) Max current: I _{max} =27A Temperature: 105° Material: Copper Sheath: Nylon Plating: Tin | XMK5-30A XMK-03C | |
| PTNY 2-12 | PTNY 2-12 D | 1.7 | 22.9 | 12.0 | | | | | | | | |
| PTNY 2-13 | PTNY 2-13 D | 1.8 | 23.0 | 13.0 | | | | | | | | |
| PTNY 2-18 | PTNY 2-18 D | 1.8 | 29.1 | 18.0 | | | | | | | | |
| PTNY 3.5-10 | PTNY 3.5-10 D | 2.8 | 20.0 | 7.0 | 13.0 | 6.2 | 3.0 | 1.0 | 黑 Black | 导线截面: 2.5~4mm ² (美国线规 14~12) 最大电流: 36A 温度: 105° 材质: 紫铜 护套: 尼龙 镀层: 锡 Cable size: 2.5~4mm ² (A.W.G 14~12) Max current: I _{max} =36A Temperature: 105° Material: Copper Sheath: Nylon Plating: Tin | XMK5-30A XMK-03C | |
| PTNY 3.5-13 | PTNY 3.5-13 D | | 25.5 | 12.5 | | | | | | | | |
| PTNY 5.5-13 | PTNY 5.5-13 D | 2.6 | 27.3 | 13.0 | 14.0 | 6.8 | 3.4 | 1.0 | 黄 Yellow | 导线截面: 4~6mm ² (美国线规 12~10) 最大电流: 48A 温度: 105° 材质: 紫铜 护套: 尼龙 镀层: 锡 Cable size: 4~6mm ² (A.W.G 12~10) Max current: I _{max} =48A Temperature: 105° Material: Copper Sheath: Nylon Plating: Tin | XMK5-30A XMK-03C | |

以上所有 PTV, PTVE, PTNY, PTNYD 系列产品都可以做 0-120 度自动化折角。

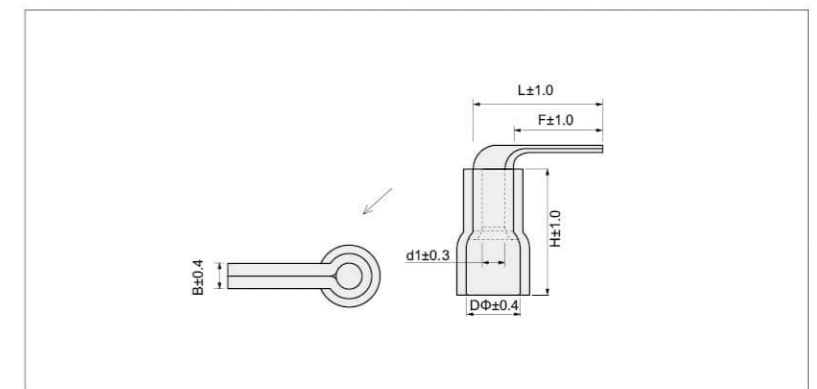

无绝缘套针形端头 Non-Insulated Pin Terminal

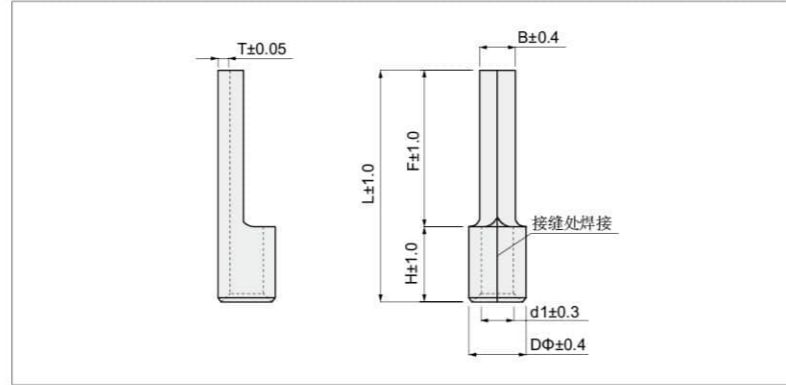

| 型号 Item no | 尺寸 Dimension(mm) | | | | | | | 说明 Explanation | 使用工具 Use The Tools |
|---------------|------------------|------|------|-----|-----|-----|------|--|-----------------------|
| | B | L | F | H | DΦ | d1 | T | | |
| PTNB 1.25-10 | 1.9 | 14.8 | 10.0 | 4.8 | 3.4 | 1.7 | 0.75 | 导线截面: 0.5~1.5mm ² (美国线规 22~16) 最大电流: 19A 材质: 紫铜 镀层: 锡 Cable size: 0.5~1.5mm ² (A.W.G 22~16) Max current: I _{max} =19A Material: Copper Plating: Tin | XMK-101 XMK-8 |
| PTNB 1.25-12 | 1.7 | 16.8 | 12.0 | | | | | | |
| PTNB 1.25-13 | 1.7 | 17.8 | 13.0 | | | | | | |
| PTNB 1.25-18 | 1.8 | 22.8 | 18.0 | | | | | | |
| PTNB 2-10 | 1.9 | 14.8 | 10.0 | 4.8 | 4.1 | 2.3 | 0.8 | 导线截面: 1.5~2.5mm ² (美国线规 16~14) 最大电流: 27A 材质: 紫铜 镀层: 锡 Cable size: 1.5~2.5mm ² (A.W.G 16~14) Max current: I _{max} =27A Material: Copper Plating: Tin | XMK-101 XMK-8 |
| PTNB 2-12 | 1.7 | 16.8 | 12.0 | | | | | | |
| PTNB 2-13 | 1.7 | 17.8 | 13.0 | | | | | | |
| PTNB 2-18 | 1.8 | 22.8 | 18.0 | | | | | | |
| PTNB 3.5-10 | 2.8 | 14.8 | 6.0 | 6.0 | 5.0 | 3.0 | 1.0 | 导线截面: 2.5~4mm ² (美国线规 14~12) 最大电流: 37A 材质: 紫铜 镀层: 锡 Cable size: 2.5~4mm ² (A.W.G 14~12) Max current: I _{max} =37A Material: Copper Plating: Tin | XMK-101 XMK-8 |
| PTNB 3.5-13 | 2.5 | 19.8 | 13.0 | | | | | | |

无绝缘套针形端头 Non-Insulated Pin Terminal

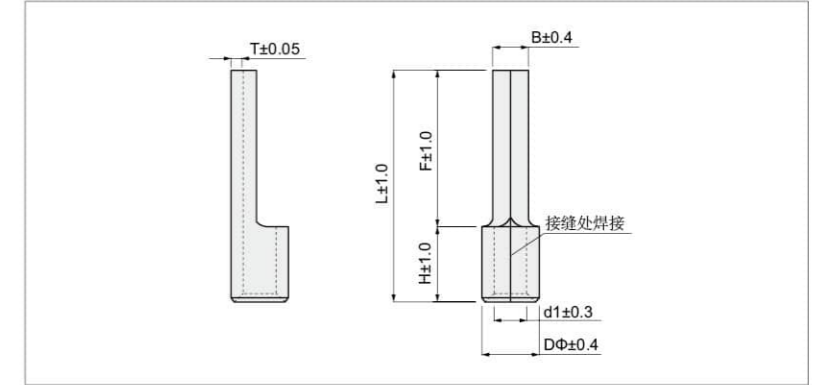

| 型号 Item no | 尺寸 Dimension(mm) | | | | | | | 说明 Explanation | 使用工具 Use The Tools |
|---------------|------------------|------|------|------|------|------|-----|---|-----------------------|
| | B | L | F | H | DΦ | d1 | T | | |
| PTNB 5.5-13 | 2.6 | 19.8 | 13.0 | 6.8 | 5.6 | 3.4 | 1.0 | 导线截面: 4~6mm ² (美国线规 12~10) 最大电流: 48A 材质: 紫铜 镀层: 锡 Cable size: 4~6mm ² (A.W.G 12~10) Max current: I _{max} =48A Material: Copper Plating: Tin | XMK-101 XMK-8 |
| PTNB 10-12 | 4.3 | 22.0 | 12.0 | 8 | 6.9 | 4.7 | 1.1 | 导线截面: 6~10mm ² (美国线规 8) 最大电流: 62A 材质: 紫铜 镀层: 锡 Cable size: 6~10mm ² (A.W.G 8) Max current: I _{max} =66A Material: Copper Plating: Tin | XMK-101 XMK-8 |
| PTNB 16-13 | 5.5 | 26.0 | 13.0 | 10 | 8.4 | 6.0 | 1.2 | 导线截面: 10~16mm ² (美国线规 6) 最大电流: 88A 材质: 紫铜 镀层: 锡 Cable size: 10~16mm ² (A.W.G 6) Max current: I _{max} =88A Material: Copper Plating: Tin | XMK-101 XMK-8 |
| PTNB 25-15 | 6.8 | 33.5 | 15.0 | 13.5 | 9.5 | 7.1 | 1.2 | 导线截面: 16~25mm ² (美国线规 4) 最大电流: 115A 材质: 紫铜 镀层: 锡 Cable size: 16~25mm ² (A.W.G 4) Max current: I _{max} =115A Material: Copper Plating: Tin | XMK-50B |
| PTNB 35-20 | 8.0 | 40.5 | 20.0 | 16.0 | 11.8 | 8.8 | 1.5 | 导线截面: 35~50mm ² (美国线规 2) 最大电流: 160A 材质: 紫铜 镀层: 锡 Cable size: 35~50mm ² (A.W.G 2) Max current: I _{max} =160A Material: Copper Plating: Tin | XMK-50B |
| PTNB 50-20 | 9.5 | 45.0 | 20.0 | 19.0 | 13.6 | 10.0 | 1.8 | 导线截面: 50mm ² (美国线规 1/0) 最大电流: 215A 材质: 紫铜 镀层: 锡 Cable size: 50mm ² (A.W.G 1/0) Max current: I _{max} =215A Material: Copper Plating: Tin | XMK-50B |
| PTNB 70-25 | 11.0 | 55.0 | 23.5 | 24.0 | 15.8 | 11.8 | 2.0 | 导线截面: 70mm ² (美国线规 2/0) 最大电流: 235A 材质: 紫铜 镀层: 锡 Cable size: 70mm ² (A.W.G 2/0) Max current: I _{max} =235A Material: Copper Plating: Tin | XMK-120B XMK-245B |
| PTNB 95-25 | 12.5 | 55.0 | 23.5 | 24.0 | 18.9 | 13.9 | 2.5 | 导线截面: 95mm ² (美国线规 3/0) 最大电流: 255A 材质: 紫铜 镀层: 锡 Cable size: 95mm ² (A.W.G 3/0) Max current: I _{max} =255A Material: Copper Plating: Tin | XMK-120B XMK-245B |

以上所有PTNB系列产品都可以做0-150度自动化折角。

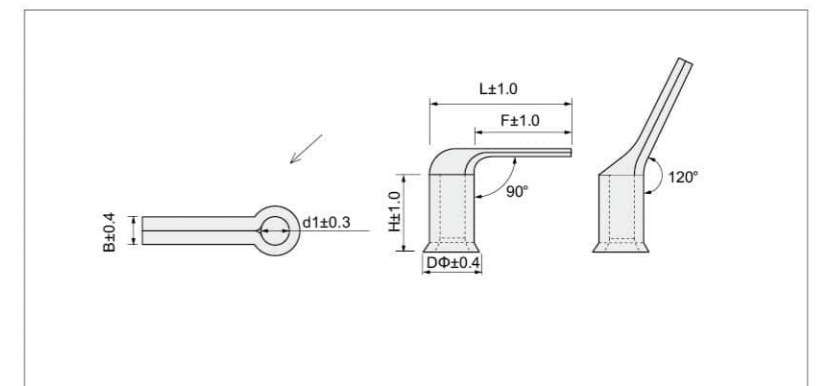

PVC 绝缘套钩形端子 Vinyl-Insulated Hook Terminal

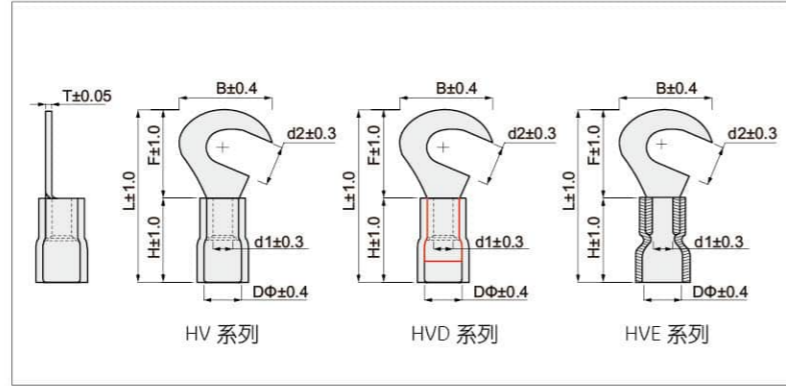

| 型号 Item no | | | 美制螺栓号 USA screw | 螺栓口直径 Screw dia. d2(mm) | 常规尺寸 Dimension(mm) | | | | | | | 颜色 Color | 说明 Explanation | 使用工具 Use The Tools |
|--------------|-------------------|----------------------|--------------------|-------------------------------|--------------------|------|------|------|-----|-----|------|-------------|---|-----------------------|
| 常规 Common | 易进线 Easy entry | 加铜套 Double copper | | | B | L | F | H | DΦ | d1 | T | | | |
| HV 1.25-3.5 | HVE 1.25-3.5 | HV 1.25-3.5 D | #6 | 3.7 | | | | | | | | 红 Red | 导线截面: 0.5~1.5mm ² (美国线规 22~16) 最大电流: 19A 温度: 75° 材质: 紫铜 护套: PVC 镀层: 锡 注: 可以选择加铜套 Cable size: 0.5~1.5mm ² (A.W.G 22~16) Max current: I _{max} =19A Temperature: 75° Material: Copper Sheath: PVC Plating: Tin Note: Support double copper | XMKS-30A XMK-03C |
| HV 1.25-4 | HVE 1.25-4 | HV 1.25-4 D | #8 | 4.3 | 8.0 | 21.5 | 7.0 | | | | | | | |
| HV 1.25-5 | HVE 1.25-5 | HV 1.25-5 D | #10 | 5.3 | | | | 10.6 | 4.6 | 1.7 | 0.75 | | | |
| HV 1.25-6 | HVE 1.25-6 | HV 1.25-6 D | 1/4 | 6.4 | 11.6 | 27.4 | 11.1 | | | | | | | |
| HV 2-3.5 | HVE 2-3.5 | HV 2-3.5 D | #6 | 3.7 | | | | | | | | 蓝 Blue | 导线截面: 1.5~2.5mm ² (美国线规 16~14) 最大电流: 27A 温度: 75° 材质: 紫铜 护套: PVC 镀层: 锡 注: 可以选择加铜套 Cable size: 1.5~2.5mm ² (A.W.G 16~14) Max current: I _{max} =27A Temperature: 75° Material: Copper Sheath: PVC Plating: Tin Note: Support double copper | XMKS-30A XMK-03C |
| HV 2-4 | HVE 2-4 | HV 2-4 D | #8 | 4.3 | 8.5 | 22.0 | 7.75 | | | | | | | |
| HV 2-5 | HVE 2-5 | HV 2-5 D | #10 | 5.3 | 9.5 | 21.5 | 7.3 | 10.6 | 4.6 | 2.3 | 0.8 | | | |
| HV 2-6 | HVE 2-6 | HV 2-6 D | 1/4 | 6.4 | 12.0 | 27.0 | 11.0 | | | | | | | |
| HV 5.5-3.5 | HVE 5.5-3.5 | HV 5.5-3.5 D | #6 | 3.7 | 7.2 | 21.4 | 5.9 | | | | | 黄 Yellow | 导线截面: 4~6mm ² (美国线规 12~10) 最大电流: 48A 温度: 75° 材质: 紫铜 护套: PVC 镀层: 锡 注: 可以选择加铜套 Cable size: 4~6mm ² (A.W.G 12~10) Max current: I _{max} =48A Temperature: 75° Material: Copper Sheath: PVC Plating: Tin Note: Support double copper | XMKS-30A XMK-03C |
| HV 5.5-4 | HVE 5.5-4 | HV 5.5-4 D | #8 | 4.3 | | 27.1 | | | | | | | | |
| HV 5.5-5 | HVE 5.5-5 | HV 5.5-5 D | #10 | 5.3 | 9.5 | | 8.25 | 13.7 | 6.5 | 3.4 | 1.0 | | | |
| HV 5.5-6 | HVE 5.5-6 | HV 5.5-6 D | 1/4 | 6.4 | 12.0 | 30.1 | 13.0 | | | | | | | |

尼龙绝缘套钩形端子 Nylon-Insulated Hook Terminal

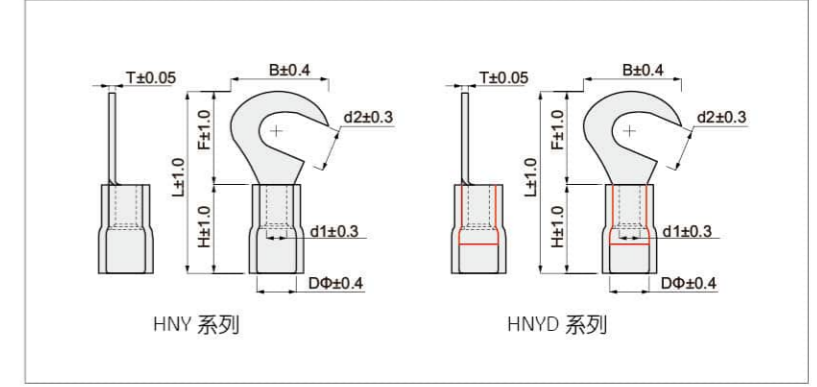

| 型号 Item no | | | 美制螺栓号 USA screw | 螺栓口直径 Screw dia. d2(mm) | 易进线尺寸 Dimension(mm) | | | | | | | 颜色 Color | 说明 Explanation | 使用工具 Use The Tools |
|-------------------|----------------------|-----|--------------------|-------------------------------|---------------------|------|------|------|-----|-----|------|-------------|---|-----------------------|
| 易进线 Easy entry | 加铜套 Double copper | | | | B | L | F | H | DΦ | d1 | T | | | |
| HNY 1.25-3.5 | HNY 1.25-3.5 D | #6 | 3.7 | | | | | | | | | 红 Red | 导线截面: 0.5~1.5mm ² (美国线规 22~16) 最大电流: 19A 温度: 105° 材质: 紫铜 护套: 尼龙 镀层: 锡 Cable size: 0.5~1.5mm ² (A.W.G 22~16) Max current: I _{max} =19A Temperature: 105° Material: Copper Sheath: Nylon Plating: Tin | XMKS-30A XMK-03C |
| HNY 1.25-4 | HNY 1.25-4 D | #8 | 4.3 | 8.0 | 21.5 | 7.0 | | | | | | | | |
| HNY 1.25-5 | HNY 1.25-5 D | #10 | 5.3 | | | | | 10.6 | 4.3 | 1.7 | 0.75 | | | |
| HNY 1.25-6 | HNY 1.25-6 D | 1/4 | 6.4 | 11.6 | 27.4 | 11.1 | | | | | | | | |
| HNY 2-3.5 | HNY 2-3.5 D | #6 | 3.7 | | | | | | | | | 蓝 Blue | 导线截面: 1.5~2.5mm ² (美国线规 16~14) 最大电流: 27A 温度: 105° 材质: 紫铜 护套: 尼龙 镀层: 锡 Cable size: 1.5~2.5mm ² (A.W.G 16~14) Max current: I _{max} =27A Temperature: 105° Material: Copper Sheath: Nylon Plating: Tin | XMKS-30A XMK-03C |
| HNY 2-4 | HNY 2-4 D | #8 | 4.3 | 8.5 | 22.0 | 7.75 | | | | | | | | |
| HNY 2-5 | HNY 2-5 D | #10 | 5.3 | 9.5 | 22.7 | 7.3 | 11.0 | 4.3 | 2.3 | 0.8 | | | | |
| HNY 2-6 | HNY 2-6 D | 1/4 | 6.4 | 12.0 | 27.0 | 11.0 | | | | | | | | |
| HNY 5.5-3.5 | HNY 5.5-3.5 D | #6 | 3.7 | 7.2 | 21.4 | 5.9 | | | | | | 黄 Yellow | 导线截面: 4~6mm ² (美国线规 12~10) 最大电流: 48A 温度: 105° 材质: 紫铜 护套: 尼龙 镀层: 锡 Cable size: 4~6mm ² (A.W.G 12~10) Max current: I _{max} =48A Temperature: 105° Material: Copper Sheath: Nylon Plating: Tin | XMKS-30A XMK-03C |
| HNY 5.5-4 | HNY 5.5-4 D | #8 | 4.3 | | 27.6 | | | | | | | | | |
| HNY 5.5-5 | HNY 5.5-5 D | #10 | 5.3 | 9.5 | | 8.25 | 13.8 | 6.5 | 3.4 | 1.0 | | | | |
| HNY 5.5-6 | HNY 5.5-6 D | 1/4 | 6.4 | 12.0 | 30.5 | 13.0 | | | | | | | | |

无绝缘套钩形端头 Non-Insulated Hook Terminal

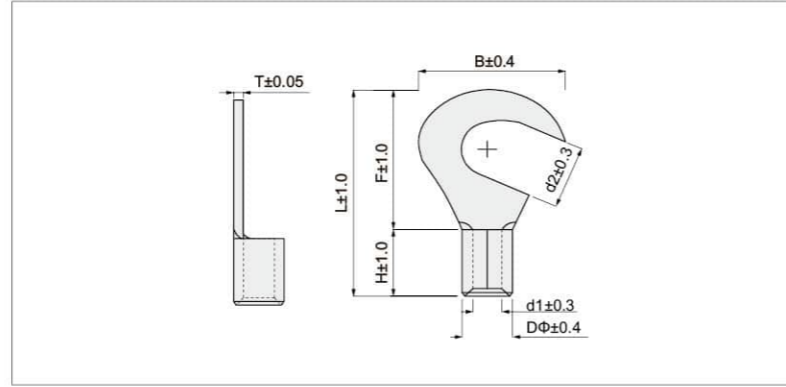

| 型号 Item no | 美制螺栓号 USA screw | 螺栓口直径 Screw dia. d2(mm) | 尺寸 Dimension(mm) | | | | | | | 说明 Explanation | 使用工具 Use The Tools |
|---------------|--------------------|-------------------------------|------------------|------|------|-----|-----|-----|------|--|-----------------------|
| | | | B | L | F | H | DΦ | d1 | T | | |
| HNB 1.25-3.5 | #6 | 3.7 | | | | | | | | 导线截面: 0.5~1.5mm ² 美国线规 22-16) 最大电流: 19A 材质: 紫铜 镀层: 锡 Cable size: 0.5~1.5mm ² (A.W.G 22-16) Max current: I _{max} =19A Material: Copper Plating: Tin | XMK-101 XMK-8 |
| HNB 1.25-4 | #8 | 4.3 | 8.0 | 16.0 | 7.0 | 5.1 | 3.4 | 1.7 | 0.75 | | |
| HNB 1.25-5 | #10 | 5.3 | | | | | | | | | |
| HNB 1.25-6 | 1/4 | 6.4 | 11.6 | 21.8 | 11.1 | | | 4.5 | | | |
| HNB 2-3.5 | #6 | 3.7 | 8.5 | 16.8 | 7.8 | 5.1 | 4.0 | 2.3 | 0.8 | 导线截面: 1.5~2.5mm ² 美国线规 16-14) 最大电流: 27A 材质: 紫铜 镀层: 锡 Cable size: 1.5~2.5mm ² (A.W.G 16-14) Max current: I _{max} =27A Material: Copper Plating: Tin | XMK-101 XMK-8 |
| HNB 2-4 | #8 | 4.3 | | | | | | | | | |
| HNB 2-5 | #10 | 5.3 | 9.5 | 17.0 | 7.3 | | | | | | |
| HNB 2-6 | 1/4 | 6.4 | 12.0 | 21.8 | 11.0 | | | | | | |
| HNB 5.5-3.5 | #6 | 3.7 | 7.2 | 15.7 | 6.1 | 6.3 | 5.5 | 3.4 | 1.0 | 导线截面: 4~6mm ² 美国线规 12-10) 最大电流: 48A 材质: 紫铜 镀层: 锡 Cable size: 4~6mm ² (A.W.G 12-10) Max current: I _{max} =48A Material: Copper Plating: Tin | XMK-101 XMK-8 |
| HNB 5.5-4 | #8 | 4.3 | 9.5 | 20.0 | 9.5 | | | | | | |
| HNB 5.5-5 | #10 | 5.3 | | 19.8 | | | | | | | |
| HNB 5.5-6 | 1/4 | 6.4 | 12.0 | 22.7 | 10.3 | | | | | | |
| HNB 5.5-8 | 5/16 | 8.4 | 15.0 | 27.0 | 13.5 | | | | | | |
| HNB 8-8 | 5/16 | 8.4 | 15.0 | 29.5 | 13.5 | 8.5 | 7.2 | 4.5 | 1.2 | 导线截面: 6~10mm ² 美国线规 8) 最大电流: 62A 材质: 紫铜 镀层: 锡 Cable size: 6~10mm ² (A.W.G 8) Max current: I _{max} =62A Material: Copper Plating: Tin | XMK-101 XMK-8 |

PVC 绝缘套锁扣叉形端头 Vinyl-Insulated Locking Terminal

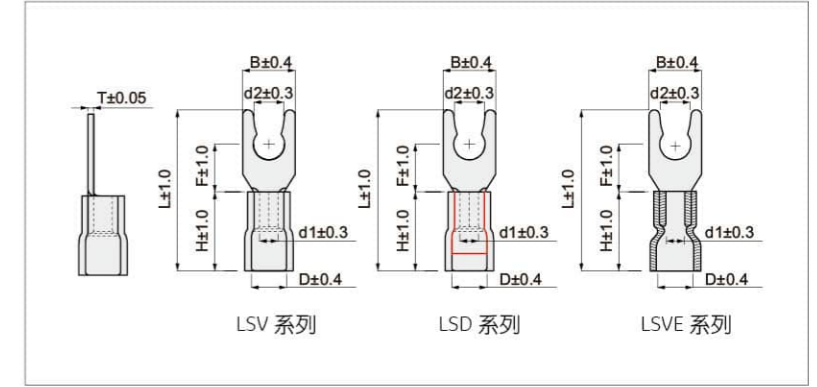

| 型号 Item no | | | 美制螺栓号 USA screw | 螺栓口直径 Screw dia. d2(mm) | 常规尺寸 Dimension(mm) | | | | | | | 颜色 Color | 说明 Explanation | 使用工具 Use The Tools |
|--------------|-------------------|----------------------|--------------------|-------------------------------|--------------------|------|------|------|-----|-----|------|-------------|---|-----------------------|
| 常规 Common | 易进线 Easy entry | 加铜套 Double copper | | | B | L | F | H | DΦ | d1 | T | | | |
| LSV 1.25-3.5 | LSVE 1.25-3.5 | LSV 1.25-3.5 D | #6 | 3.7 | 6.4 | 21.3 | 6.5 | 10.6 | 4.6 | 1.7 | 0.75 | 红 Red | 导线截面: 0.5~1.5mm ² (美国线规 22-16) 最大电流: 19A 温度: 75° 材质: 紫铜 护套: PVC 镀层: 锡 注: 可以选择加铜套 Cable size: 0.5~1.5mm ² (A.W.G 22-16) Max current: I _{max} =19A Temperature: 75° Material: Copper Sheath: PVC Plating: Tin Note: Support double copper | XMK5-30A XMK-03C |
| LSV S 1.25-4 | LSVE S 1.25-4 | LSV S 1.25-4 D | #8 | 4.3 | 7.2 | | | | | | | | | |
| LSV L 1.25-4 | LSVE L 1.25-4 | LSV L 1.25-4 D | #8 | 4.3 | 8.1 | | | | | | | | | |
| LSV 1.25-4 | LSVE 1.25-4 | LSV 1.25-4 D | #8 | 4.3 | 7.2 | 21.3 | | | | | | | | |
| LSV S 1.25-5 | LSVE S 1.25-5 | LSV S 1.25-5 D | #10 | 5.3 | 8.1 | 21.2 | 6.5 | 10.6 | 4.9 | 2.3 | 0.8 | 蓝 Blue | 导线截面: 1.5~2.5mm ² (美国线规 16-14) 最大电流: 27A 温度: 75° 材质: 紫铜 护套: PVC 镀层: 锡 注: 可以选择加铜套 Cable size: 1.5~2.5mm ² (A.W.G 16-14) Max current: I _{max} =27A Temperature: 75° Material: Copper Sheath: PVC Plating: Tin Note: Support double copper | XMK5-30A XMK-03C |
| LSV L 1.25-5 | LSVE L 1.25-5 | LSV L 1.25-5 D | #10 | 5.3 | 9.5 | | | | | | | | | |
| LSV 2-3.5 | LSVE 2-3.5 | LSV 2-3.5 D | #6 | 3.7 | 6.0 | 21.7 | | | | | | | | |
| LSV S 2-4 | LSVE S 2-4 | LSV S 2-4 D | #8 | 4.3 | 7.2 | | | | | | | | | |
| LSV L 2-4 | LSVE L 2-4 | LSV L 2-4 D | #8 | 4.3 | 8.1 | 21.2 | 6.5 | 10.6 | 4.9 | 2.3 | 0.8 | 黄 Yellow | 导线截面: 4~6mm ² (美国线规 12-10) 最大电流: 48A 温度: 75° 材质: 紫铜 护套: PVC 镀层: 锡 注: 可以选择加铜套 Cable size: 4~6mm ² (A.W.G 12-10) Max current: I _{max} =48A Temperature: 75° Material: Copper Sheath: PVC Plating: Tin Note: Support double copper | XMK5-30A XMK-03C |
| LSV 2-4 | LSVE 2-4 | LSV 2-4 D | #8 | 4.3 | 7.2 | | | | | | | | | |
| LSV S 2-5 | LSVE S 2-5 | LSV S 2-5 D | #10 | 5.3 | 8.1 | | | | | | | | | |
| LSV L 2-5 | LSVE L 2-5 | LSV L 2-5 D | #10 | 5.3 | 9.5 | | | | | | | | | |
| LSV 5.5-3.5 | LSVE 5.5-3.5 | LSV 5.5-3.5 D | #6 | 3.7 | 8.3 | 25.2 | 7.5 | 13.7 | 6.3 | 3.4 | 1.0 | 黄 Yellow | 导线截面: 6~10mm ² (美国线规 8) 最大电流: 62A 温度: 75° 材质: 紫铜 护套: PVC 镀层: 锡 注: 可以选择加铜套 Cable size: 6~10mm ² (A.W.G 8) Max current: I _{max} =62A Temperature: 75° Material: Copper Sheath: PVC Plating: Tin Note: Support double copper | XMK5-30A XMK-03C |
| LSV 5.5-4 | LSVE 5.5-4 | LSV 5.5-4 D | #8 | 4.3 | 8.3 | 25.8 | | | | | | | | |
| LSV 5.5-5 | LSVE 5.5-5 | LSV 5.5-5 D | #10 | 5.3 | 9.0 | 25.2 | | | | | | | | |
| LSV 5.5-6 | LSVE 5.5-6 | LSV 5.5-6 D | 1/4 | 6.4 | 12.0 | 31.2 | 12.0 | | | | | | | |

尼龙绝缘套锁扣叉形端头 Nylon-Insulated Locking Terminal

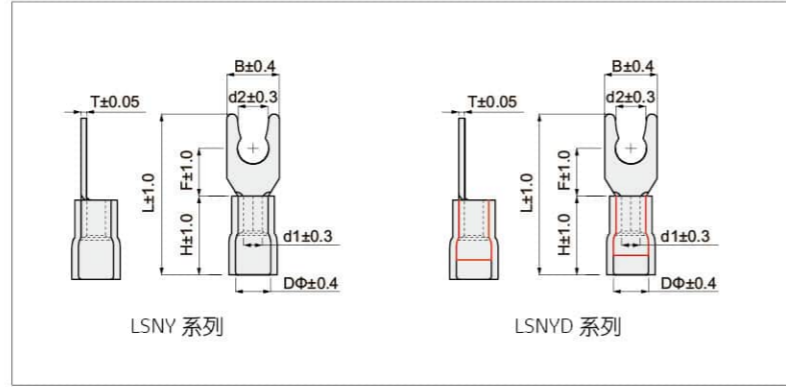

| 型号 Item no | | 美制螺栓号 USA screw | 螺栓口直径 Screw dia. d2(mm) | 易进线尺寸 Dimension(mm) | | | | | | | 颜色 Color | 说明 Explanation | 使用工具 Use The Tools |
|-------------------|----------------------|--------------------|-------------------------------|---------------------|------|------|------|-----|-----|------|-------------|---|-----------------------|
| 易进线 Easy entry | 加铜套 Double copper | | | B | L | F | H | DΦ | d1 | T | | | |
| LSNY 1.25-3.5 | LSNY 1.25-3.5 D | #6 | 3.7 | 6.4 | 21.5 | | | | | | 红 Red | 导线截面: 0.5~1.5mm ² (美国线规 22~16) 最大电流: 19A 温度: 105° 材质: 紫铜 护套: 尼龙 镀层: 锡 Cable size: 0.5~1.5mm ² (A.W.G 22~16) Max current: I _{max} =19A Temperature: 105° Material: Copper Sheath: Nylon Plating: Tin | XMK5-30A XMK-03C |
| LSNY L 1.25-4 | LSNY L 1.25-4 D | #8 | 4.3 | 8.1 | 21.2 | | | | | | | | |
| LSNY 1.25-4 | LSNY 1.25-4 D | #8 | 4.3 | 7.2 | 21.5 | 6.5 | 10.6 | 4.3 | 1.7 | 0.75 | | | |
| LSNY S 1.25-5 | LSNY S 1.25-5 D | #10 | 5.3 | 8.1 | 21.2 | | | | | | | | |
| LSNY L 1.25-5 | LSNY L 1.25-5 D | #10 | 5.3 | 9.5 | 21.2 | | | | | | | | |
| LSNY 2-3.5 | LSNY 2-3.5 D | #6 | 3.7 | 6.0 | 22.0 | | | | | | 蓝 Blue | 导线截面: 1.5~2.5mm ² (美国线规 16~14) 最大电流: 27A 温度: 105° 材质: 紫铜 护套: 尼龙 镀层: 锡 Cable size: 1.5~2.5mm ² (A.W.G 16~14) Max current: I _{max} =27A Temperature: 105° Material: Copper Sheath: Nylon Plating: Tin | XMK5-30A XMK-03C |
| LSNY L 2-4 | LSNY L 2-4 D | #8 | 4.3 | 8.1 | 21.2 | | | | | | | | |
| LSNY 2-4 | LSNY 2-4 D | #8 | 4.3 | 7.2 | 22.0 | 6.5 | 10.6 | 4.3 | 2.3 | 0.8 | | | |
| LSNY S 2-5 | LSNY S 2-5 D | #10 | 5.3 | 8.1 | 21.2 | | | | | | | | |
| LSNY L 2-5 | LSNY L 2-5 D | #10 | 5.3 | 9.5 | 21.2 | | | | | | | | |
| LSNY 5.5-3.5 | LSNY 5.5-3.5 D | #6 | 3.7 | 8.3 | 25.2 | | | | | | 黄 Yellow | 导线截面: 4~6mm ² (美国线规 12~10) 最大电流: 48A 温度: 105° 材质: 紫铜 护套: 尼龙 镀层: 锡 Cable size: 4~6mm ² (A.W.G 12~10) Max current: I _{max} =48A Temperature: 105° Material: Copper Sheath: Nylon Plating: Tin | XMK5-30A XMK-03C |
| LSNY 5.5-4 | LSNY 5.5-4 D | #8 | 4.3 | 8.3 | 26.3 | 7.5 | | | | | | | |
| LSNY 5.5-5 | LSNY 5.5-5 D | #10 | 5.3 | 9.0 | 23.9 | | 13.8 | 6.5 | 3.4 | 1.0 | | | |
| LSNY 5.5-6 | LSNY 5.5-6 D | 1/4 | 6.5 | 12.0 | 31.2 | 12.0 | | | | | | | |

无绝缘套锁扣叉形端头 Non-Insulated Locking Terminal

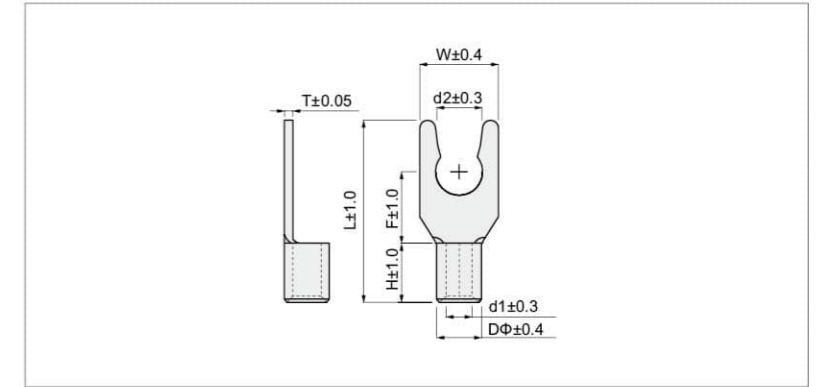

| 型号 Item no | 美制螺栓号 USA screw | 螺栓口直径 Screw dia. d2(mm) | 尺寸 Dimension(mm) | | | | | | | 说明 Explanation | 使用工具 Use The Tools | |
|---------------|--------------------|-------------------------------|------------------|------|------|-----|-----|-----|------|-------------------|---|------------------|
| | | | B | L | F | H | DΦ | d1 | T | | | |
| LSNB 1.25-3.5 | #6 | 3.7 | 6.4 | 16.1 | | | | | | | 导线截面: 0.5~1.5mm ² (美国线规 22~16) 最大电流: 19A 材质: 紫铜 镀层: 锡 Cable size: 0.5~1.5mm ² (A.W.G 22~16) Max current: I _{max} =19A Material: Copper Plating: Tin | XMK-101 XMK-8 |
| LSNB L 1.25-4 | #8 | 4.3 | 8.1 | 16.0 | | | | | | | | |
| LSNB 1.25-4 | #8 | 4.3 | 7.2 | 16.3 | 6.5 | 5.2 | 3.4 | 1.7 | 0.75 | | | |
| LSNB S 1.25-5 | #10 | 5.3 | 8.1 | 16.0 | | | | | | | | |
| LSNB L 1.25-5 | #10 | 5.3 | 9.5 | 16.0 | | | | | | | | |
| LSNB 2-3.5 | #6 | 3.7 | 6.4 | 16.1 | | | | | | | 导线截面: 1.5~2.5mm ² (美国线规 16~14) 最大电流: 27A 材质: 紫铜 镀层: 锡 Cable size: 1.5~2.5mm ² (A.W.G 16~14) Max current: I _{max} =27A Material: Copper Plating: Tin | XMK-101 XMK-8 |
| LSNB L 2-4 | #8 | 4.3 | 8.1 | 16.0 | | | | | | | | |
| LSNB 2-4 | #8 | 4.3 | 7.2 | 16.3 | 6.5 | 5.2 | 4.0 | 2.3 | 0.8 | | | |
| LSNB S 2-5 | #10 | 5.3 | 8.1 | 16.0 | | | | | | | | |
| LSNB L 2-5 | #10 | 5.3 | 9.5 | 16.0 | | | | | | | | |
| LSNB 5.5-3.5 | #6 | 3.7 | | 19.5 | | | | | | | 导线截面: 4~6mm ² (美国线规 12~10) 最大电流: 48A 材质: 紫铜 镀层: 锡 Cable size: 4~6mm ² (A.W.G 12~10) Max current: I _{max} =48A Material: Copper Plating: Tin | XMK-101 XMK-8 |
| LSNB 5.5-4 | #8 | 5.3 | 18.6 | 7.5 | | | | | | | | |
| LSNB 5.5-5 | #10 | 5.3 | 9.0 | 19.5 | | 6.0 | 5.6 | 3.4 | 1.0 | | | |
| LSNB 5.5-6 | 1/4 | 6.4 | 12.0 | 24.5 | 12.0 | | | | | | | |

PVC 绝缘套折角叉形端头

Vinyl-Insulated Flange Spade Terminal

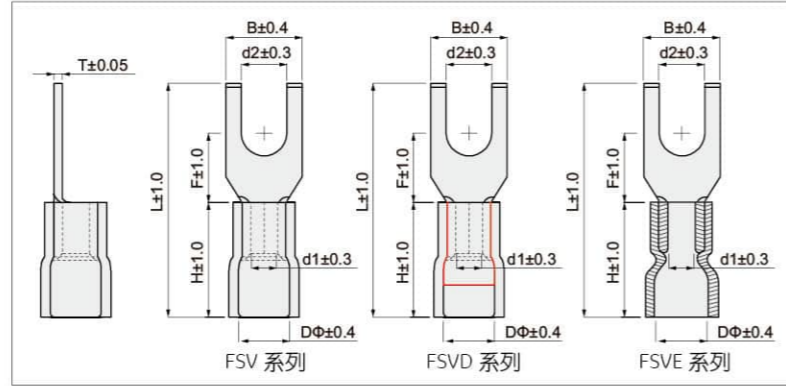

| 型号 Item no | | | 美制螺栓号 USA screw | 螺栓口直径 Screw dia. d2(mm) | 常规尺寸 Dimension(mm) | | | | | | | | 颜色 Color | 说明 Explanation | 使用工具 Use The Tools |
|--------------|-------------------|----------------------|--------------------|-------------------------------|--------------------|------|-----|------|-----|-----|------|-------------|--|--|--------------------------|
| 常规 Common | 易进线 Easy entry | 加铜套 Double copper | | | B | L | F | H | DΦ | d1 | T | | | | |
| FSV 1.25-3.5 | FSVE 1.25-3.5 | FSV 1.25-3.5 D | #6 | 3.7 | 6.2 | 21.0 | 5.1 | | | | | | 红 Red | 导线截面: 0.5~1.5mm ² (美国线规 22~16) 最大电流: 19A 温度: 75° 材质: 紫铜 护套: PVC 镀层: 锡 注: 可以选择加铜套 Cable size: 0.5~1.5mm ² (A.W.G 22~16) Max current: I _{max} =19A Temperature: 75° Material: Copper Sheath: PVC Plating: Tin Note: Support double copper | XMK5-30A XMK-03C |
| FSV 1.25-4 S | FSVE 1.25-4 S | FSV 1.25-4 S D | #8 | 4.3 | 7.6 | 20.2 | 5.1 | 10.6 | 4.6 | 1.7 | 0.75 | | | | |
| FSV 1.25-4 | FSVE 1.25-4 | FSV 1.25-4 D | #8 | 4.3 | 7.4 | 21.6 | 6 | | | | | | | | |
| FSV 1.25-5 | FSVE 1.25-5 | FSV 1.25-5 D | #10 | 5.3 | 8.0 | 21.0 | 5.1 | | | | | | | | |
| FSV 2-3.5 | FSVE 2-3.5 | FSV 2-3.5 D | #6 | 3.7 | 6.2 | 20.7 | | | | | | 蓝 Blue | 导线截面: 1.5~2.5mm ² (美国线规 16~14) 最大电流: 27A 温度: 75° 材质: 紫铜 护套: PVC 镀层: 锡 注: 可以选择加铜套 Cable size: 1.5~2.5mm ² (A.W.G 16~14) Max current: I _{max} =27A Temperature: 75° Material: Copper Sheath: PVC Plating: Tin Note: Support double copper | XMK5-30A XMK-03C | |
| FSV 2-4S | FSVE 2-4S | FSV 2-4S D | #8 | 4.3 | 7.2 | 21.7 | 5.2 | 10.6 | 4.9 | 2.3 | 0.8 | | | | |
| FSV 2-5 | FSVE 2-5 | FSV 2-5 D | #10 | 5.3 | 8.0 | 21.0 | | | | | | | | | |
| FSV 5.5-3.5 | FSVE 5.5-3.5 | FSV 5.5-3.5 D | #6 | 6.2 | 8.1 | 27.9 | | | | | | 黄 Yellow | 导线截面: 4~6mm ² (美国线规 12~10) 最大电流: 48A 温度: 75° 材质: 紫铜 护套: PVC 镀层: 锡 注: 可以选择加铜套 Cable size: 4~6mm ² (A.W.G 12~10) Max current: I _{max} =48A Temperature: 75° Material: Copper Sheath: PVC Plating: Tin Note: Support double copper | XMK5-30A XMK-03C | |
| FSV 5.5-4 | FSVE 5.5-4 | FSV 5.5-4 D | #8 | 4.3 | 8.2 | 27.9 | 7.5 | 13.7 | 6.3 | 3.4 | 1.0 | | | | |
| FSV 5.5-5 | FSVE 5.5-5 | FSV 5.5-5 D | #10 | 8.0 | 9.0 | 27.9 | | | | | | | | | |

尼龙绝缘套折角叉形端头

Nylon-Insulated Flange Spade Terminal

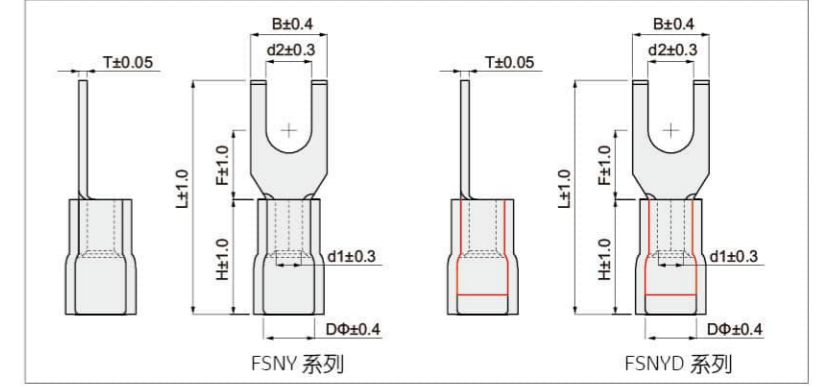

| 型号 Item no | | | 美制螺栓号 USA screw | 螺栓口直径 Screw dia. d2(mm) | 易进线尺寸 Dimension(mm) | | | | | | | | 颜色 Color | 说明 Explanation | 使用工具 Use The Tools |
|-------------------|----------------------|--|--------------------|-------------------------------|---------------------|------|-----|------|-----|-----|------|-------------|---|---------------------|--------------------------|
| 易进线 Easy entry | 加铜套 Double copper | | | | B | L | F | H | DΦ | d1 | T | | | | |
| FSNY 1.25-3.5 | FSNY 1.25-3.5 D | | #6 | 3.7 | 6.2 | 21.0 | 5.1 | | | | | 红 Red | 导线截面: 0.5~1.5mm ² (美国线规 22~16) 最大电流: 19A 温度: 105° 材质: 紫铜 护套: 尼龙 镀层: 锡 Cable size: 0.5~1.5mm ² (A.W.G 22~16) Max current: I _{max} =19A Temperature: 105° Material: Copper Sheath: Nylon Plating: Tin | XMK5-30A XMK-03C | |
| FSNY 1.25-4 S | FSNY 1.25-4 S D | | #8 | 4.3 | 7.6 | 20.2 | 5.1 | 10.6 | 4.3 | 1.7 | 0.75 | | | | |
| FSNY 1.25-4 | FSNY 1.25-4 D | | #8 | 4.3 | 7.4 | 21.6 | 6 | | | | | | | | |
| FSNY 1.25-5 | FSNY 1.25-5 D | | #10 | 5.3 | 8.0 | 21.0 | 5.1 | | | | | | | | |
| FSNY 2-3.5 | FSNY 2-3.5 D | | #6 | 3.7 | 6.2 | 21.0 | | | | | | 蓝 Blue | 导线截面: 1.5~2.5mm ² (美国线规 16~14) 最大电流: 27A 温度: 105° 材质: 紫铜 护套: 尼龙 镀层: 锡 Cable size: 1.5~2.5mm ² (A.W.G 16~14) Max current: I _{max} =27A Temperature: 105° Material: Copper Sheath: Nylon Plating: Tin | XMK5-30A XMK-03C | |
| FSNY 2-4S | FSNY 2-4S D | | #8 | 4.3 | 7.2 | 22.0 | 5.2 | 11.0 | 4.3 | 2.3 | 0.8 | | | | |
| FSNY 2-5 | FSNY 2-5 D | | #10 | 5.3 | 8.0 | 22.0 | | | | | | | | | |
| FSNY 5.5-3.5 | FSNY 5.5-3.5 D | | #6 | 6.2 | 8.1 | | | | | | | 黄 Yellow | 导线截面: 4~6mm ² (美国线规 12~10) 最大电流: 48A 温度: 105° 材质: 紫铜 护套: 尼龙 镀层: 锡 Cable size: 4~6mm ² (A.W.G 12~10) Max current: I _{max} =48A Temperature: 105° Material: Copper Sheath: Nylon Plating: Tin | XMK5-30A XMK-03C | |
| FSNY 5.5-4 | FSNY 5.5-4 D | | #8 | 4.3 | 8.2 | 28.4 | 7.5 | 13.8 | 6.5 | 3.4 | 1.0 | | | | |
| FSNY 5.5-5 | FSNY 5.5-5 D | | #10 | 8.0 | 9.0 | | | | | | | | | | |

无绝缘套折角叉形端子 Non-Insulated Flange Spade Terminal

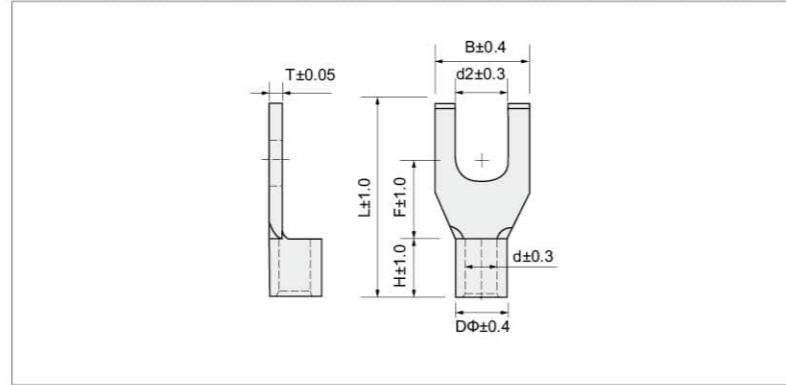

| 型号 Item no | 美制螺栓号 USA screw | 螺栓口直径 Screw dia. d2(mm) | 尺寸 Dimension(mm) | | | | | | | 说明 Explanation | 使用工具 Use The Tools | | | | |
|---------------|--------------------|-------------------------------|------------------|-------|-----|-----|-----|-----|------|--|-----------------------|--|------------------|--|------------------|
| | | | B | L | F | H | DΦ | d | T | | | | | | |
| FSNB 1.25-3.5 | #6 | 3.7 | 6.2 | 14.66 | 5.1 | 5.0 | 3.4 | 1.7 | 0.75 | 导线截面: 0.5~1.5mm ² (美国线规 22~16) 最大电流: 19A 材质: 紫铜 镀层: 锡 Cable size: 0.5~1.5mm ² (A.W.G 22~16) Max current: I _{max} =19A Material: Copper Plating: Tin | XMK-101 XMK-8 | | | | |
| FSNB 1.25-4.5 | #8 | 4.3 | 7.6 | 14.6 | | | | | | | | | | | |
| FSNB 1.25-4 | | | 7.4 | 16.1 | 6 | 5.1 | | | | | | | | | |
| FSNB 1.25-5 | #10 | 5.3 | 8.0 | 16.2 | 5.1 | 5.0 | | | | | | | | | |
| FSNB 2-3.5 | #6 | 3.7 | 6.2 | 15 | 5.2 | 4.8 | 4.0 | 2.3 | 0.8 | | | 导线截面: 1.5~2.5mm ² (美国线规 16~14) 最大电流: 27A 材质: 紫铜 镀层: 锡 Cable size: 1.5~2.5mm ² (A.W.G 16~14) Max current: I _{max} =27A Material: Copper Plating: Tin | XMK-101 XMK-8 | | |
| FSNB 2-4 | #8 | 4.3 | 7.2 | 16 | | | | | | | | | | | |
| FSNB 2-5 | #10 | 5.3 | 8.6 | 16.9 | | | | | | | | | | | |
| FSNB 5.5-3.5 | #6 | 3.7 | 8.1 | 20.8 | 7.5 | 6.0 | 5.5 | 3.4 | 1.0 | | | | | 导线截面: 4~6mm ² (美国线规 12~10) 最大电流: 48A 材质: 紫铜 镀层: 锡 Cable size: 4~6mm ² (A.W.G 12~10) Max current: I _{max} =48A Material: Copper Plating: Tin | XMK-101 XMK-8 |
| FSNB 5.5-4 | #8 | 4.3 | 8.2 | | | | | | | | | | | | |
| FSNB 5.5-5 | #10 | 5.3 | 9.0 | | | | | | | | | | | | |

PVC 绝缘套折角片形端子 Vinyl-Insulated Lipped Blade Terminal

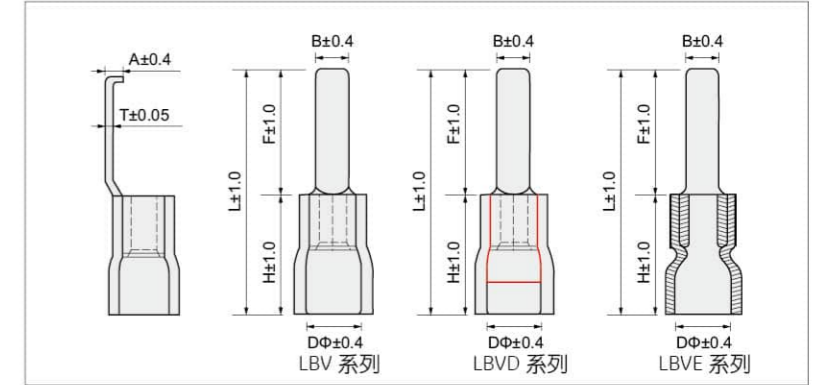

| 型号 Item no | | | 常规尺寸 Dimension(mm) | | | | | | | 颜色 Color | 说明 Explanation | 使用工具 Use The Tools | | | | | | |
|--------------|-------------------|----------------------|--------------------|------|------|------|-----|------|-----|-------------|---|-----------------------|-----------|---|---------------------|-------------|---|---------------------|
| 常规 Common | 易进线 Easy entry | 加铜套 Double copper | B | L | F | H | DΦ | T | A | | | | | | | | | |
| LBV 1.25-3 | LBVE 1.25-3 | LBV 1.25-3 D | 3.0 | 26.8 | 16.8 | 10.0 | 4.3 | 0.75 | 2.1 | 红 Red | 导线截面: 0.5~1.5mm ² (美国线规 22~16) 最大电流: 19A 温度: 75° 材质: 紫铜 护套: PVC 镀层: 锡 注: 可以选择加铜套 Cable size: 0.5~1.5mm ² (A.W.G 22~16) Max current: I _{max} =19A Temperature: 75° Material: Copper Sheath: PVC Plating: Tin Note: Support double copper | XMK5-30A XMK-03C | | | | | | |
| LBV 1.25-4.6 | LBVE 1.25-4.6 | LBV 1.25-4.6 D | 4.6 | | | | | | | | | | | | | | | |
| LBV 2-3 | LBVE 2-3 | LBV 2-3 D | 3.0 | | | | | | | | | | | | | | | |
| LBV 2-4.6 | LBVE 2-4.6 | LBV 2-4.6 D | 4.6 | 26.8 | 16.8 | 10.0 | 4.9 | 0.8 | 2.1 | | | | 蓝 Blue | 导线截面: 1.5~2.5mm ² (美国线规 16~14) 最大电流: 27A 温度: 75° 材质: 紫铜 护套: PVC 镀层: 锡 注: 可以选择加铜套 Cable size: 1.5~2.5mm ² (A.W.G 16~14) Max current: I _{max} =27A Temperature: 75° Material: Copper Sheath: PVC Plating: Tin Note: Support double copper | XMK5-30A XMK-03C | | | |
| LBV 5.5-3 | LBVE 5.5-3 | LBV 5.5-3 D | 3.0 | | | | | | | | | | | | | | | |
| LBV 5.5-4.6 | LBVE 5.5-4.6 | LBV 5.5-4.6 D | 4.6 | | | | | | | | | | | | | | | |
| LBV 5.5-3 | LBVE 5.5-3 | LBV 5.5-3 D | 3.0 | 29.3 | 16.8 | 13.0 | 6.7 | 1.0 | 2.4 | | | | | | | 黄 Yellow | 导线截面: 4~6mm ² (美国线规 12~10) 最大电流: 48A 温度: 75° 材质: 紫铜 护套: PVC 镀层: 锡 注: 可以选择加铜套 Cable size: 4~6mm ² (A.W.G 12~10) Max current: I _{max} =48A Temperature: 75° Material: Copper Sheath: PVC Plating: Tin Note: Support double copper | XMK5-30A XMK-03C |
| LBV 5.5-4.6 | LBVE 5.5-4.6 | LBV 5.5-4.6 D | 4.6 | | | | | | | | | | | | | | | |

尼龙绝缘套折角片形端头 Nylon-Insulated Lipped Blade Terminal

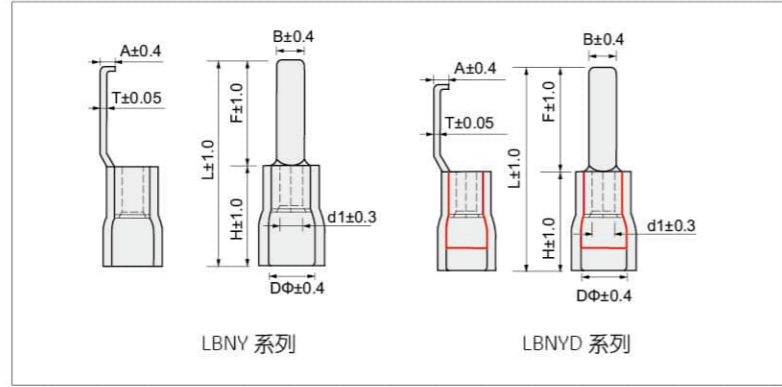

| 型号 Item no | | 易进线尺寸 Dimension(mm) | | | | | | | | 颜色 Color | 说明 Explanation | 使用工具 Use The Tools |
|----------------|-------------------|---------------------|------|------|------|-----|-----|------|-----|----------|---|---------------------|
| 易进线 Easy entry | 加铜套 Double copper | B | L | F | H | DΦ | d1 | T | A | | | |
| LBNY 1.25-3 | LBNY 1.25-3 D | 3.0 | 26.8 | 16.8 | 10.0 | 4.3 | 1.7 | 0.75 | 2.1 | 红 Red | 导线截面: 0.5~1.5mm ² (美国线规 22~16) 最大电流: 19A 绝缘材料: PA66 镀层: 锡 Cable size: 0.5~1.5mm ² (A.W.G 22~16) Max current: I _{max} =19A Insulating materials: PA66 Plating: Tin | XMK5-30A XMK-03C |
| LBNY 1.25-4.6 | LBNY 1.25-4.6 D | 4.6 | | | | | | | | | | |
| LBNY 2-3 | LBNY 2-3 D | 3.0 | 26.8 | 16.8 | 10.0 | 4.9 | 2.3 | 0.8 | 2.1 | 蓝 Blue | 导线截面: 1.5~2.5mm ² (美国线规 16~14) 最大电流: 27A 绝缘材料: PA66 镀层: 锡 Cable size: 1.5~2.5mm ² (A.W.G 16~14) Max current: I _{max} =27A Insulating materials: PA66 Plating: Tin | XMK5-30A XMK-03C |
| LBNY 2-4.6 | LBNY 2-4.6 D | 4.6 | | | | | | | | | | |
| LBNY 5.5-3 | LBNY 5.5-3 D | 3.0 | 29.3 | 16.8 | 13.0 | 6.7 | 3.4 | 1.0 | 2.4 | 黄 Yellow | 导线截面: 4~6mm ² (美国线规 12~10) 最大电流: 48A 绝缘材料: PA66 镀层: 锡 Cable size: 4~6mm ² (A.W.G 12~10) Max current: I _{max} =48A Insulating materials: PA66 Plating: Tin | XMK5-30A XMK-03C |
| LBNY 5.5-4.6 | LBNY 5.5-4.6 D | 4.6 | | | | | | | | | | |

无绝缘套折角片形端头 Non-Insulated Lipped Blade Terminal

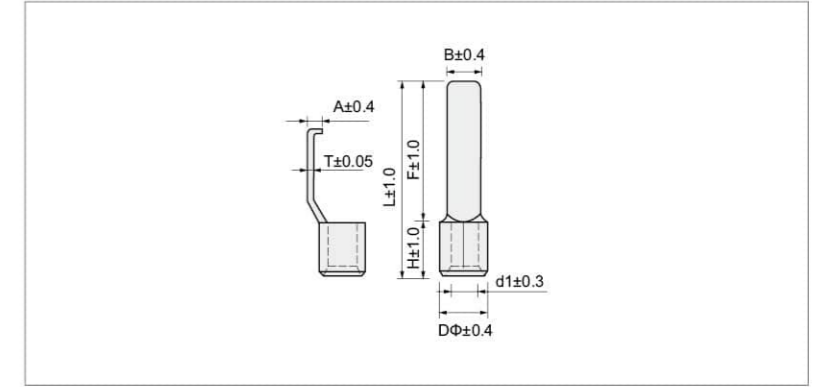

| 型号 Item no | 尺寸 Dimension(mm) | | | | | | | | 说明 Explanation | 使用工具 Use The Tools |
|---------------|------------------|------|------|------|-----|-----|------|-----|--|--------------------|
| | B | L | F | E | DΦ | d1 | T | A | | |
| LBNB 1.25-3 | 3.0 | 21.6 | 16.8 | 10.0 | 3.4 | 1.7 | 0.75 | 2.1 | 导线截面: 0.5~1.5mm ² (美国线规 22~16) 最大电流: 19A 材质: 紫铜 镀层: 锡 Cable size: 0.5~1.5mm ² (A.W.G 22~16) Max current: I _{max} =19A Material: Copper Plating: Tin | XMK-101 XMK-8 |
| LBNB 1.25-4.6 | 4.6 | | | | | | | | | |
| LBNB 2-3 | 3.0 | 21.6 | 16.8 | 10.0 | 4.1 | 2.3 | 0.8 | 2.1 | 导线截面: 1.5~2.5mm ² (美国线规 16~14) 最大电流: 27A 材质: 紫铜 镀层: 锡 Cable size: 1.5~2.5mm ² (A.W.G 16~14) Max current: I _{max} =27A Material: Copper Plating: Tin | XMK-101 XMK-8 |
| LBNB 2-4.6 | 4.6 | | | | | | | | | |
| LBNB 5.5-3 | 3.0 | 22.8 | 16.8 | 13.0 | 5.6 | 3.4 | 1.0 | 2.4 | 导线截面: 4~6mm ² (美国线规 12~10) 最大电流: 48A 材质: 紫铜 镀层: 锡 Cable size: 4~6mm ² (A.W.G 12~10) Max current: I _{max} =48A Material: Copper Plating: Tin | XMK-101 XMK-8 |
| LBNB 5.5-4.6 | 4.6 | | | | | | | | | |

PVC 绝缘套母插端头 Vinyl-Insulated Female Terminal

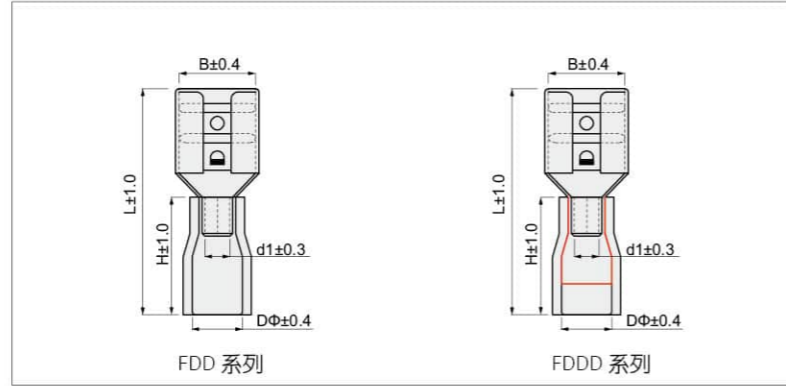

| 型号 Item no | | 接插规格 Connecting spec. | 材料厚度 Thickness of material | 常规尺寸 Dimension(mm) | | | | | 颜色 Color | 说明 Explanation | 使用工具 Use The Tools | | | | | | | | | | | |
|-----------------|----------------------|--------------------------|-------------------------------|--------------------|------|------|------|------|--|----------------------|--|----------------------|--|----------------------|--|--|----------------------|--|--|----------------------|----------------------|----------------------|
| 常规 Common | 加铜套 Double copper | | | B | L | H | DΦ | d1 | | | | | | | | | | | | | | |
| FDD 0.5-110(S) | FDD 0.5-110(S) D | 0.5 × 2.8 | 0.25 | 3.2 | 16.0 | 8.0 | 2.7 | 1.6 | 导线截面: 0.5-1.5mm ² (美国线规 22-16) 最大电流: 9A 温度: 75° 材质: 黄铜 护套: PVC 镀层: 锡 注: 可以选择加铜套 Cable size: 0.2-0.5mm ² (A.W.G 22-16) Max current: I _{max} =9A Temperature: 75° Material: Brass Sheath: PVC Plating: Tin Note: Support double copper | XMK2-103 XMK5-30A | | | | | | | | | | | | |
| FDD 0.5-110(8) | FDD 0.5-110(8) D | 0.8 × 2.8 | 0.25 | | | | | | | | | | | | | | | | | | | |
| FDD 1.25-110(S) | FDD 1.25-110(S) D | 0.5 × 2.8 | 0.3 | 3.3 | 19.6 | 10.4 | 3.8 | 1.7 | | | 导线截面: 0.5-1.5mm ² (美国线规 22-16) 最大电流: 10A 温度: 75° 材质: 黄铜 护套: PVC 镀层: 锡 注: 可以选择加铜套 Cable size: 0.5-1.5mm ² (A.W.G 22-16) Max current: I _{max} =10A Temperature: 75° Material: Brass Sheath: PVC Plating: Tin Note: Support double copper | XMK2-103 XMK5-30A | | | | | | | | | | |
| FDD 1.25-110(8) | FDD 1.25-110(8) D | 0.8 × 2.8 | 0.3 | | | | | | | | | | | | | | | | | | | |
| FDD 1.25-187(S) | FDD 1.25-187(S) D | 0.5 × 4.75 | 0.4 | 4.9 | 19.3 | 10.4 | 4.3 | 2.3 | | | | | 导线截面: 1.5-2.5mm ² (美国线规 16-14) 最大电流: 15A 温度: 75° 材质: 黄铜 护套: PVC 镀层: 锡 注: 可以选择加铜套 Cable size: 1.5-2.5mm ² (A.W.G 16-14) Max current: I _{max} =15A Temperature: 75° Material: Brass Sheath: PVC Plating: Tin Note: Support double copper | XMK2-103 XMK5-30A | | | | | | | | |
| FDD 1.25-187(8) | FDD 1.25-187(8) D | 0.8 × 4.75 | 0.4 | | | | | | | | | | | | | | | | | | | |
| FDD 1.25-205(S) | FDD 1.25-205(S) D | 0.5 × 5.2 | 0.4 | 5.4 | 19.3 | | 10.4 | 4.3 | | | | | | | 2.3 | 导线截面: 4-6mm ² (美国线规 12-10) 最大电流: 24A 温度: 75° 材质: 黄铜 护套: PVC 镀层: 锡 注: 可以选择加铜套 Cable size: 4-6mm ² (A.W.G 12-10) Max current: I _{max} =24A Temperature: 75° Material: Brass Sheath: PVC Plating: Tin Note: Support double copper | XMK2-103 XMK5-30A | | | | | |
| FDD 1.25-205(8) | FDD 1.25-205(8) D | 0.8 × 5.2 | 0.4 | | | | | | | | | | | | | | | | | | | |
| FDD 1.25-250 | FDD 1.25-250 D | 0.8 × 6.35 | 0.4 | 6.6 | 20.3 | | | 13.9 | | | | | | | 5.4 | | | 3.4 | 导线截面: 4-6mm ² (美国线规 12-10) 最大电流: 24A 温度: 75° 材质: 黄铜 护套: PVC 镀层: 锡 注: 可以选择加铜套 Cable size: 4-6mm ² (A.W.G 12-10) Max current: I _{max} =24A Temperature: 75° Material: Brass Sheath: PVC Plating: Tin Note: Support double copper | XMK2-103 XMK5-30A | | |
| FDD 1.25-312 | FDD 1.25-312 D | 0.8 × 8.0 | 0.4 | | | | | | | | | | | | | | | | | | | |
| FDD 2-110(S) | FDD 2-110(S) D | 0.5 × 2.8 | 0.3 | 3.3 | 19.7 | | | | 13.9 | 5.4 | | | | | 3.4 | | | 导线截面: 4-6mm ² (美国线规 12-10) 最大电流: 24A 温度: 75° 材质: 黄铜 护套: PVC 镀层: 锡 注: 可以选择加铜套 Cable size: 4-6mm ² (A.W.G 12-10) Max current: I _{max} =24A Temperature: 75° Material: Brass Sheath: PVC Plating: Tin Note: Support double copper | | | XMK2-103 XMK5-30A | |
| FDD 2-110(8) | FDD 2-110(8) D | 0.8 × 2.8 | 0.3 | | | | | | | | | | | | | | | | | | | |
| FDD 2-187(S) | FDD 2-187(S) D | 0.5 × 4.75 | 0.4 | 4.9 | 19.6 | | | | | 13.9 | 5.4 | 3.4 | | | 导线截面: 4-6mm ² (美国线规 12-10) 最大电流: 24A 温度: 75° 材质: 黄铜 护套: PVC 镀层: 锡 注: 可以选择加铜套 Cable size: 4-6mm ² (A.W.G 12-10) Max current: I _{max} =24A Temperature: 75° Material: Brass Sheath: PVC Plating: Tin Note: Support double copper | | | | | | | XMK2-103 XMK5-30A |
| FDD 2-187(8) | FDD 2-187(8) D | 0.8 × 4.75 | 0.4 | | | | | | | | | | | | | | | | | | | |
| FDD 2-205(S) | FDD 2-205(S) D | 0.5 × 5.2 | 0.4 | 5.4 | 19.4 | 13.9 | | | | | 5.4 | 3.4 | 导线截面: 4-6mm ² (美国线规 12-10) 最大电流: 24A 温度: 75° 材质: 黄铜 护套: PVC 镀层: 锡 注: 可以选择加铜套 Cable size: 4-6mm ² (A.W.G 12-10) Max current: I _{max} =24A Temperature: 75° Material: Brass Sheath: PVC Plating: Tin Note: Support double copper | XMK2-103 XMK5-30A | | | | | | | | |
| FDD 2-205(8) | FDD 2-205(8) D | 0.8 × 5.2 | 0.4 | | | | | | | | | | | | | | | | | | | |
| FDD 2-250 | FDD 2-250 D | 0.8 × 6.35 | 0.4 | 6.6 | 20.5 | | 13.9 | | | | 5.4 | 3.4 | | | | 导线截面: 4-6mm ² (美国线规 12-10) 最大电流: 24A 温度: 75° 材质: 黄铜 护套: PVC 镀层: 锡 注: 可以选择加铜套 Cable size: 4-6mm ² (A.W.G 12-10) Max current: I _{max} =24A Temperature: 75° Material: Brass Sheath: PVC Plating: Tin Note: Support double copper | XMK2-103 XMK5-30A | | | | | |
| FDD 2-312 | FDD 2-312 D | 0.8 × 8.0 | 0.4 | | | | | | | | | | | | | | | | | | | |
| FDD 2-375 | FDD 2-375 D | 1.2 × 9.4 | 0.5 | 9.8 | 26.1 | | | 13.9 | | | 5.4 | 3.4 | | | | | | | 导线截面: 4-6mm ² (美国线规 12-10) 最大电流: 24A 温度: 75° 材质: 黄铜 护套: PVC 镀层: 锡 注: 可以选择加铜套 Cable size: 4-6mm ² (A.W.G 12-10) Max current: I _{max} =24A Temperature: 75° Material: Brass Sheath: PVC Plating: Tin Note: Support double copper | XMK2-103 XMK5-30A | | |
| FDD 5.5-110(S) | FDD 5.5-110(S) D | 0.5 × 2.8 | 0.4 | | | | | | | | | | | | | | | | | | | |
| FDD 5.5-110(8) | FDD 5.5-110(8) D | 0.8 × 2.8 | 0.4 | 3.3 | 22.9 | | | | 13.9 | | 5.4 | 3.4 | | | | | | 导线截面: 4-6mm ² (美国线规 12-10) 最大电流: 24A 温度: 75° 材质: 黄铜 护套: PVC 镀层: 锡 注: 可以选择加铜套 Cable size: 4-6mm ² (A.W.G 12-10) Max current: I _{max} =24A Temperature: 75° Material: Brass Sheath: PVC Plating: Tin Note: Support double copper | | | XMK2-103 XMK5-30A | |
| FDD 5.5-187(S) | FDD 5.5-187(S) D | 0.5 × 4.75 | 0.4 | | | | | | | | | | | | | | | | | | | |
| FDD 5.5-187(8) | FDD 5.5-187(8) D | 0.8 × 4.75 | 0.4 | 4.9 | 22.9 | | | | | 13.9 | 5.4 | 3.4 | | | 导线截面: 4-6mm ² (美国线规 12-10) 最大电流: 24A 温度: 75° 材质: 黄铜 护套: PVC 镀层: 锡 注: 可以选择加铜套 Cable size: 4-6mm ² (A.W.G 12-10) Max current: I _{max} =24A Temperature: 75° Material: Brass Sheath: PVC Plating: Tin Note: Support double copper | | | | | | | XMK2-103 XMK5-30A |
| FDD 5.5-250 | FDD 5.5-250 D | 0.8 × 6.35 | 0.4 | | | | | | | | | | | | | | | | | | | |
| FDD 5.5-312 | FDD 5.5-312 D | 0.8 × 8.0 | 0.4 | 8.2 | 27.9 | 13.9 | | | | | 5.4 | 3.4 | 导线截面: 4-6mm ² (美国线规 12-10) 最大电流: 24A 温度: 75° 材质: 黄铜 护套: PVC 镀层: 锡 注: 可以选择加铜套 Cable size: 4-6mm ² (A.W.G 12-10) Max current: I _{max} =24A Temperature: 75° Material: Brass Sheath: PVC Plating: Tin Note: Support double copper | XMK2-103 XMK5-30A | | | | | | | | |
| FDD 5.5-375 | FDD 5.5-375 D | 1.2 × 9.4 | 0.5 | | | | | | | | | | | | | | | | | | | |

尼龙绝缘套母插端头 Nylon-Insulated FeMale Terminal

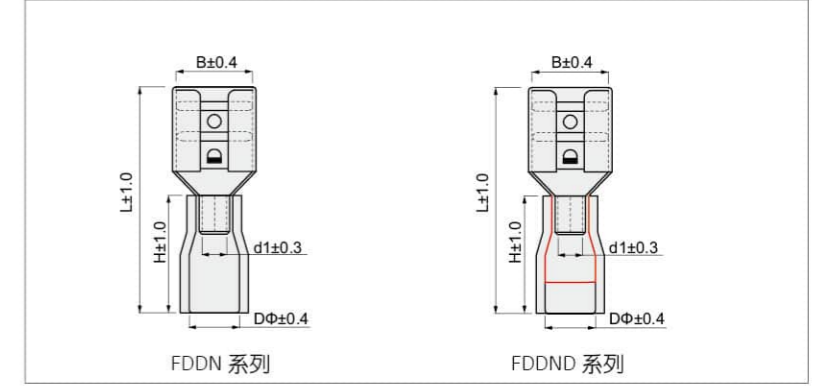

| 型号 Item no | | 接插规格 Connecting spec. | 材料厚度 Thickness of material | 常规尺寸 Dimension(mm) | | | | | 颜色 Color | 说明 Explanation | 使用工具 Use The Tools | | | | | | | | | | | | | | | | | | | |
|------------------|----------------------|--------------------------|-------------------------------|--------------------|------|------|-----|-----|--|----------------------|-----------------------|-----|-----|--|----------------------|------|-----|-----|--|----------------------|------|-----|-----|--|----------------------|------|-----|-----|--|----------------------|
| 常规 Common | 加铜套 Double copper | | | B | L | H | DΦ | d1 | | | | | | | | | | | | | | | | | | | | | | |
| FDDN 1.25-110(S) | FDDN 1.25-110(S) D | 0.5 × 2.8 | 0.3 | 3.3 | 19.8 | 10.6 | 4.3 | 1.7 | 导线截面: 0.5-1.5mm ² (美国线规 22-16) 最大电流: 10A 温度: 105° 材质: 黄铜 护套: 尼龙 镀层: 锡 Cable size: 0.5-1.5mm ² (A.W.G 22-16) Max current: I _{max} =10A Temperature: 105° Material: Brass Sheath: Nylon Plating: Tin | XMK2-103 XMK5-30A | | | | | | | | | | | | | | | | | | | | |
| FDDN 1.25-110(8) | FDDN 1.25-110(8) D | 0.8 × 2.8 | 0.3 | | | | | | | | | | | | | | | | | | | | | | | | | | | |
| FDDN 1.25-187(S) | FDDN 1.25-187(S) D | 0.5 × 4.75 | 0.4 | 4.9 | 19.5 | | | | | | 10.6 | 4.3 | 1.7 | 导线截面: 0.5-1.5mm ² (美国线规 22-16) 最大电流: 10A 温度: 105° 材质: 黄铜 护套: 尼龙 镀层: 锡 Cable size: 0.5-1.5mm ² (A.W.G 22-16) Max current: I _{max} =10A Temperature: 105° Material: Brass Sheath: Nylon Plating: Tin | XMK2-103 XMK5-30A | | | | | | | | | | | | | | | |
| FDDN 1.25-187(8) | FDDN 1.25-187(8) D | 0.8 × 4.75 | 0.4 | | | | | | | | | | | | | | | | | | | | | | | | | | | |
| FDDN 1.25-205(S) | FDDN 1.25-205(S) D | 0.5 × 5.2 | 0.4 | 5.4 | 20.5 | | | | | | | | | | | 10.6 | 4.3 | 2.3 | 导线截面: 1.5-2.5mm ² (美国线规 16-14) 最大电流: 15A 温度: 105° 材质: 黄铜 护套: 尼龙 镀层: 锡 Cable size: 1.5-2.5mm ² (A.W.G 16-14) Max current: I _{max} =15A Temperature: 105° Material: Brass Sheath: Nylon Plating: Tin | XMK2-103 XMK5-30A | | | | | | | | | | |
| FDDN 1.25-205(8) | FDDN 1.25-205(8) D | 0.8 × 5.2 | 0.4 | | | | | | | | | | | | | | | | | | | | | | | | | | | |
| FDDN 1.25-250 | FDDN 1.25-250 D | 0.8 × 6.35 | 0.4 | 6.6 | 20.5 | | | | | | | | | | | | | | | | 10.6 | 4.3 | 2.3 | 导线截面: 1.5-2.5mm ² (美国线规 16-14) 最大电流: 15A 温度: 105° 材质: 黄铜 护套: 尼龙 镀层: 锡 Cable size: 1.5-2.5mm ² (A.W.G 16-14) Max current: I _{max} =15A Temperature: 105° Material: Brass Sheath: Nylon Plating: Tin | XMK2-103 XMK5-30A | | | | | |
| FDDN 1.25-312 | FDDN 1.25-312 D | 0.8 × 8.0 | 0.4 | | | | | | | | | | | | | | | | | | | | | | | | | | | |
| FDDN 2-110(S) | FDDN 2-110(S) D | 0.5 × 2.8 | 0.3 | 3.3 | 19.9 | | | | | | | | | | | | | | | | | | | | | 10.6 | 4.3 | 2.3 | 导线截面: 1.5-2.5mm ² (美国线规 16-14) 最大电流: 15A 温度: 105° 材质: 黄铜 护套: 尼龙 镀层: 锡 Cable size: 1.5-2.5mm ² (A.W.G 16-14) Max current: I _{max} =15A Temperature: 105° Material: Brass Sheath: Nylon Plating: Tin | XMK2-103 XMK5-30A |
| FDDN 2-110(8) | FDDN 2-110(8) D | 0.8 × 2.8 | 0.3 | | | | | | | | | | | | | | | | | | | | | | | | | | | |
| FDDN 2-187(S) | FDDN 2-187(S) D | 0.5 × 4.75 | 0.4 | 4.9 | 19.8 | 10.6 | 4.3 | 2.3 | 导线截面: 1.5-2.5mm ² (美国线规 16-14) 最大电流: 15A 温度: 105° 材质: 黄铜 护套: 尼龙 镀层: 锡 Cable size: 1.5-2.5mm ² (A.W.G 16-14) Max current: I _{max} =15A Temperature: 105° Material: Brass Sheath: Nylon Plating: Tin | XMK2-103 XMK5-30A | | | | | | | | | | | | | | | | | | | | |
| FDDN 2-187(8) | FDDN 2-187(8) D | 0.8 × 4.75 | 0.4 | | | | | | | | | | | | | | | | | | | | | | | | | | | |
| FDDN 2-205(S) | FDDN 2-205(S) D | 0.5 × 5.2 | 0.4 | 5.4 | 19.6 | | | | | | 10.6 | 4.3 | 2.3 | 导线截面: 1.5-2.5mm ² (美国线规 16-14) 最大电流: 15A 温度: 105° 材质: 黄铜 护套: 尼龙 镀层: 锡 Cable size: 1.5-2.5mm ² (A.W.G 16-14) Max current: I _{max} =15A Temperature: 105° Material: Brass Sheath: Nylon Plating: Tin | XMK2-103 XMK5-30A | | | | | | | | | | | | | | | |
| FDDN 2-205(8) | FDDN 2-205(8) D | 0.8 × 5.2 | 0.4 | | | | | | | | | | | | | | | | | | | | | | | | | | | |
| FDDN 2-250 | FDDN 2-250 D | 0.8 × 6.35 | 0.4 | 6.6 | 20.7 | | | | | | | | | | | 10.6 | 4.3 | 2.3 | 导线截面: 1.5-2.5mm ² (美国线规 16-14) 最大电流: 15A 温度: 105° 材质: 黄铜 护套: 尼龙 镀层: 锡 Cable size: 1.5-2.5mm ² (A.W.G 16-14) Max current: I _{max} =15A Temperature: 105° Material: Brass Sheath: Nylon Plating: Tin | XMK2-103 XMK5-30A | | | | | | | | | | |
| FDDN 2-312 | FDDN 2-312 D | 0.8 × 8.0 | 0.4 | | | | | | | | | | | | | | | | | | | | | | | | | | | |
| FDDN 2-375 | FDDN 2-375 D | 1.2 × 9.4 | 0.5 | 9.8 | 26.3 | | | | | | | | | | | | | | | | 10.6 | 4.3 | 2.3 | 导线截面: 1.5-2.5mm ² (美国线规 16-14) 最大电流: 15A 温度: 105° 材质: 黄铜 护套: 尼龙 镀层: 锡 Cable size: 1.5-2.5mm ² (A.W.G 16-14) Max current: I _{max} =15A Temperature: 105° Material: Brass Sheath: Nylon Plating: Tin | XMK2-103 XMK5-30A | | | | | |
| FDDN 5.5-110(S) | FDDN 5.5-110(S) D | 0.5 × 2.8 | 0.4 | | | | | | | | | | | | | | | | | | | | | | | | | | | |
| FDDN 5.5-110(8) | FDDN 5.5-110(8) D | 0.8 × 2.8 | 0.4 | 3.3 | 22.9 | | | | | | | | | | | | | | | | | | | | | 13.9 | 5.4 | 3.4 | 导线截面: 4-6mm ² (美国线规 12-10) 最大电流: 24A 温度: 105° 材质: 黄铜 护套: 尼龙 镀层: 锡 Cable size: 4-6mm ² (A.W.G 12-10) Max current: I _{max} =24A Material: Brass Sheath: Nylon Plating: Tin | XMK2-103 XMK5-30A |
| FDDN 5.5-187(S) | FDDN 5.5-187(S) D | 0.5 × 4.75 | 0.4 | | | | | | | | | | | | | | | | | | | | | | | | | | | |
| FDDN 5.5-187(8) | FDDN 5.5-187(8) D | 0.8 × 4.75 | 0.4 | 4.9 | 22.9 | 13.9 | 5.4 | 3.4 | 导线截面: 4-6mm ² (美国线规 12-10) 最大电流: 24A 温度: 105° 材质: 黄铜 护套: 尼龙 镀层: 锡 Cable size: 4-6mm ² (A.W.G 12-10) Max current: I _{max} =24A Material: Brass Sheath: Nylon Plating: Tin | XMK2-103 XMK5-30A | | | | | | | | | | | | | | | | | | | | |
| FDDN 5.5-250 | FDDN 5.5-250 D | 0.8 × 6.35 | 0.4 | | | | | | | | | | | | | | | | | | | | | | | | | | | |
| FDDN 5.5-312 | FDDN 5.5-312 D | 0.8 × 8.0 | 0.4 | 8.2 | 27.9 | | | | | | 13.9 | 5.4 | 3.4 | 导线截面: 4-6mm ² (美国线规 12-10) 最大电流: 24A 温度: 105° 材质: 黄铜 护套: 尼龙 镀层: 锡 Cable size: 4-6mm ² (A.W.G 12-10) Max current: I _{max} =24A Material: Brass Sheath: Nylon Plating: Tin | XMK2-103 XMK5-30A | | | | | | | | | | | | | | | |
| FDDN 5.5-375 | FDDN 5.5-375 D | 1.2 × 9.4 | 0.5 | | | | | | | | | | | | | | | | | | | | | | | | | | | |

PVC 全绝缘套母插端头

Vinyl-Fully Insulated Female Terminal

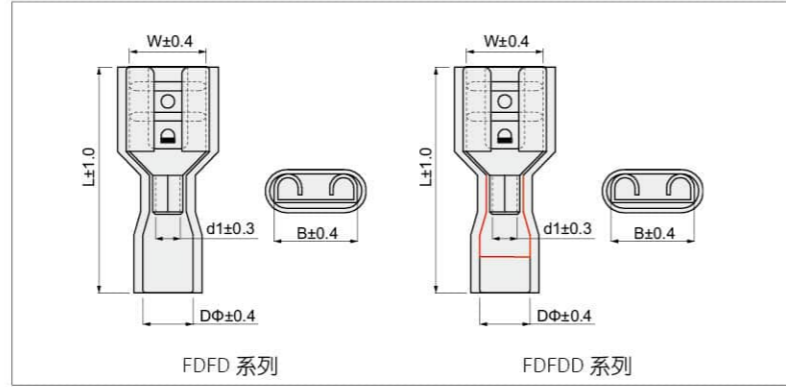

| 型号 Item no | | 接插规格 Connecting spec. | 材料厚度 Thickness of material | 常规尺寸 Dimension(mm) | | | | | 颜色 Color | 说明 Explanation | 使用工具 Use The Tools |
|------------------|----------------------|--------------------------|-------------------------------|--------------------|-----|------|-----|--|--|---|-----------------------|
| 常规 Common | 加铜套 Double copper | | | W | B | L | DΦ | d1 | | | |
| FDFD 1.25-110(S) | FDFD 1.25-110(S) D | 0.5 × 2.8 | 0.3 | 4.6 | 3.8 | 20 | 3.8 | 1.7 | 导线截面: 0.5~1.5mm ² (美国线规 22~16) 最大电流: 10A 温度: 75° 材质: 黄铜 护套: PVC 镀层: 锡 注: 可以选择加铜套 Cable size: 0.5~1.5mm ² (A.W.G 22~16) Max current: I _{max} =10A Temperature: 75° Material: Brass Sheath: PVC Plating: Tin Note: Support double copper | XMK2-103 XMK5-30A | |
| FDFD 1.25-110(B) | FDFD 1.25-110(B) D | 0.8 × 2.8 | 0.3 | | | | | | | | |
| FDFD 1.25-187(S) | FDFD 1.25-187(S) D | 0.5 × 4.75 | 0.3 | 4.9 | 5.7 | 18.5 | 2.3 | | | | |
| FDFD 1.25-187(B) | FDFD 1.25-187(B) D | 0.8 × 4.75 | 0.3 | | | | | | | | |
| FDFD 1.25-250 | FDFD 1.25-250 D | 0.8 × 6.35 | 0.4 | 6.6 | 7.4 | 21.7 | | | | | |
| FDFD 2-110(S) | FDFD 2-110(S) D | 0.5 × 2.8 | 0.3 | 4.6 | 3.8 | 19.6 | 4.7 | 导线截面: 1.5~2.5mm ² (美国线规 16~14) 最大电流: 15A 温度: 75° 材质: 黄铜 护套: PVC 镀层: 锡 注: 可以选择加铜套 Cable size: 1.5~2.5mm ² (A.W.G 16~14) Max current: I _{max} =15A Temperature: 75° Material: Brass Sheath: PVC Plating: Tin Note: Support double copper | | | XMK2-103 XMK5-30A |
| FDFD 2-110(B) | FDFD 2-110(B) D | 0.8 × 2.8 | 0.3 | | | | | | | | |
| FDFD 2-187(S) | FDFD 2-187(S) D | 0.5 × 4.75 | 0.3 | 4.9 | 5.7 | 19.5 | 4.3 | | | | |
| FDFD 2-187(B) | FDFD 2-187(B) D | 0.8 × 4.75 | 0.3 | | | | | | | | |
| FDFD 2-250 | FDFD 2-250 D | 0.8 × 6.35 | 0.4 | 6.6 | 7.4 | 23.1 | | | | | |
| FDFD 5.5-250 | FDFD 5.5-250 D | 0.8 × 6.35 | 0.4 | 6.6 | 7.4 | 23.8 | 5.5 | | 3.4 | 导线截面: 4~6mm ² (美国线规 12~10) 最大电流: 24A 材质: 黄铜 护套: PVC 镀层: 锡 注: 可以选择加铜套 Cable size: 4~6mm ² (A.W.G 12~10) Max current: I _{max} =24A Material: Brass Sheath: PVC Plating: Tin Note: Support double copper | |

尼龙全绝缘套母插端头

Nylon-Fully Insulated Female Terminal

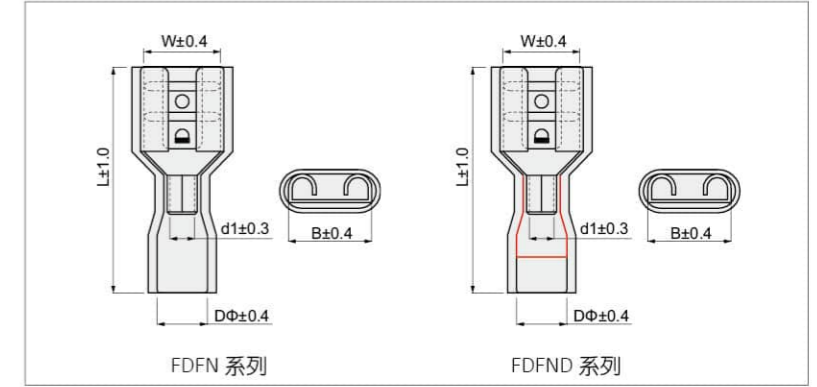

| 型号 Item no | | 接插规格 Connecting spec. | 材料厚度 Thickness of material | 常规尺寸 Dimension(mm) | | | | | 颜色 Color | 说明 Explanation | 使用工具 Use The Tools |
|------------------|----------------------|--------------------------|-------------------------------|--------------------|------|------|-----|-----|--|----------------------|-----------------------|
| 常规 Common | 加铜套 Double copper | | | W | B | L | DΦ | d1 | | | |
| FDFN 1.25-110(S) | FDFN 1.25-110(S) D | 0.5 × 2.8 | 0.3 | 3.3 | 3.9 | 19.0 | 4.4 | 1.7 | 导线截面: 0.5~1.5mm ² (美国线规 22~16) 最大电流: 10A 温度: 105° 材质: 黄铜 护套: 尼龙 镀层: 锡 Cable size: 0.5~1.5mm ² (A.W.G 22~16) Max current: I _{max} =10A Temperature: 105° Material: Brass Sheath: Nylon Plating: Tin | XMK2-103 XMK5-30A | |
| FDFN 1.25-110(B) | FDFN 1.25-110(B) D | 0.8 × 2.8 | | | | | | | | | |
| FDFN 1.25-187(S) | FDFN 1.25-187(S) D | 0.5 × 4.75 | 0.4 | 4.9 | 5.7 | 22.2 | 2.3 | | | | |
| FDFN 1.25-187(B) | FDFN 1.25-187(B) D | 0.8 × 4.75 | | | | | | | | | |
| FDFN 1.25-250 | FDFN 1.25-250 D | 0.8 × 6.35 | 6.6 | 7.4 | 20.0 | | | | | | |
| FDFN 2-110(S) | FDFN 2-110(S) D | 0.5 × 2.8 | 0.3 | 3.3 | 3.9 | 20.0 | 4.4 | 2.3 | | | |
| FDFN 2-110(B) | FDFN 2-110(B) D | 0.8 × 2.8 | | | | | | | | | |
| FDFN 2-187(S) | FDFN 2-187(S) D | 0.5 × 4.75 | 0.4 | 4.9 | 5.7 | 20.0 | 5.5 | 3.4 | | | |
| FDFN 2-187(B) | FDFN 2-187(B) D | 0.8 × 4.75 | | | | | | | | | |
| FDFN 2-250 | FDFN 2-250 D | 0.8 × 6.35 | 6.6 | 7.4 | 30.5 | | | | | | |
| FDFN 5.5-250 | FDFN 5.5-250 D | 0.8 × 6.35 | 0.4 | 6.6 | 7.4 | 24.3 | 5.5 | 3.4 | 导线截面: 4~6mm ² (美国线规 12~10) 最大电流: 24A 温度: 105° 材质: 黄铜 护套: 尼龙 镀层: 锡 Cable size: 4~6mm ² (A.W.G 12~10) Max current: I _{max} =24A Temperature: 105° Material: Brass Sheath: Nylon Plating: Tin | | |
| FDFN 5.5-375 | FDFN 5.5-375 D | 1.2 × 9.4 | 0.5 | 9.8 | 10.8 | | | | | | |

尼龙全绝缘母接头

Fully Insulated-Female Quick Disconnects Terminal

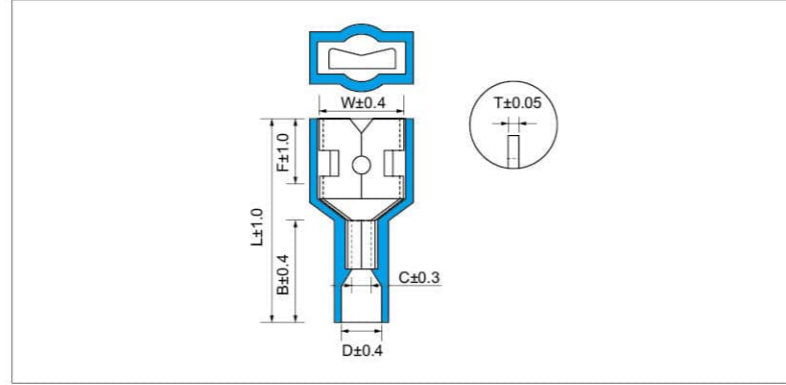

| 型号 Item no | 接插规格 Connecting spec. | 尺寸 Dimension(mm) | | | | | | | 包装 PCS/PACK | 颜色 Color | 说明 Explanation | 使用工具 Use The Tools |
|----------------|---------------------------|------------------|-----|------|------|-----|-----|-----|----------------|-------------|---|-----------------------|
| | | W | F | L | B | D | C | T | | | | |
| FDFNY 1.25-250 | 032 × 250 (0.8 × 6.35) | 6.6 | 7.3 | 22.5 | 12.0 | 4.0 | 1.7 | 0.4 | 1000 | 红 Red | 导线截面: 0.5~1.5mm ² (美国线规 22~16) 最大电流: 10A 温度: 106° 材质: 黄铜 护套: PA66 镀层: 锡 Cable size: 0.5~1.5mm ² (A.W.G 22~16) Max current: I _{max} =10A Temperature: 106° Material: Brass Sheath: PA66 Plating: Tin | XMK2-103 XMK5-30A |
| FDFNY 2-250 | 032 × 250 (0.8 × 6.35) | 6.6 | 7.3 | 22.5 | 12.0 | 4.5 | 2.1 | 0.4 | 1000 | 蓝 Blue | 导线截面: 1.5~2.5mm ² (美国线规 16~14) 最大电流: 15A 温度: 106° 材质: 黄铜 护套: PA66 镀层: 锡 Cable size: 1.5~2.5mm ² (A.W.G 16~14) Max current: I _{max} =15A Temperature: 106° Material: Brass Sheath: PA66 Plating: Tin | |
| FDFNY 5.5-250 | 032 × 250 (0.8 × 6.35) | 6.6 | 7.3 | 23.0 | 12.0 | 6.3 | 3.4 | 0.4 | 500 | 黄 Yellow | 导线截面: 4~6mm ² (美国线规 12~10) 最大电流: 24A 温度: 106° 材质: 黄铜 护套: PA66 镀层: 锡 Cable size: 4~6mm ² (A.W.G 12~10) Max current: I _{max} =24A Temperature: 106° Material: Brass Sheath: PA66 Plating: Tin | |

尼龙全绝缘母接头

Fully Insulated-Female Quick Disconnects Terminal

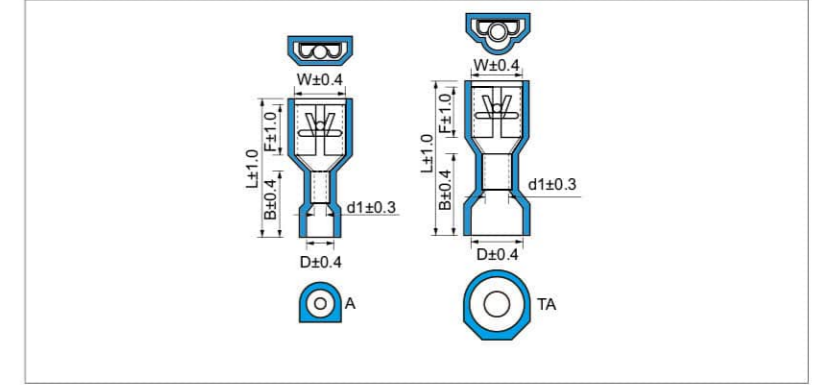
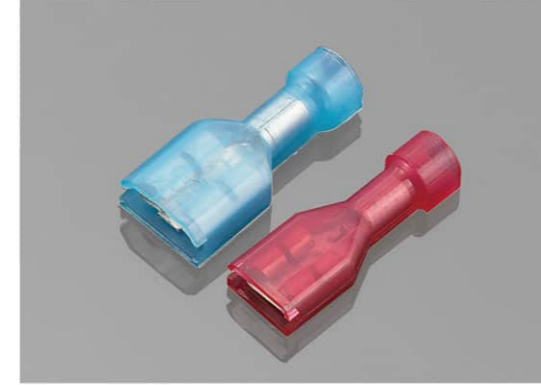

| 型号 Item no | 接插规格 Connecting spec. | 尺寸 Dimension(mm) | | | | | | | 包装 PCS/PACK | 颜色 Color | 说明 Explanation | 使用工具 Use The Tools |
|----------------|----------------------------|------------------|-----|------|------|-----|-----|------|----------------|-------------|---|-----------------------|
| | | W | F | L | B | D | d1 | T | | | | |
| FDFNA 1.25-187 | 0.5 × 4.75 (0.8 × 4.75) | 5.1 | 5.9 | 21.8 | 9.9 | 3.7 | 1.7 | 0.35 | 1000 | 红 Red | 导线截面: 0.5~1.5mm ² (美国线规 22~18) 温度: 105° 材质: 黄铜 护套: PA66 镀层: 锡 Cable size: 0.5~1.5mm ² (A.W.G 22~18) Temperature: 105° Material: Brass Sheath: PA66 Plating: Tin | XMK2-103 XMK5-30A |
| FDFNA 1.25-250 | 032 × 250 (0.8 × 6.35) | 6.6 | 7.3 | 22.0 | 10.2 | 3.9 | 1.7 | 0.4 | 1000 | 蓝 Blue | 导线截面: 1.5~2.5mm ² (美国线规 16~14) 温度: 106° 材质: 黄铜 护套: PA66 镀层: 锡 Cable size: 1.5~2.5mm ² (A.W.G 16~14) Temperature: 106° Material: Brass Sheath: PA66 Plating: Tin | |
| FDFNA 2-187 | 0.5 × 4.75 (0.8 × 4.75) | 5.1 | 7.3 | 21.8 | 9.9 | 4.4 | 2.3 | 0.35 | 1000 | 黄 Yellow | 导线截面: 4~6mm ² (美国线规 12~10) 温度: 106° 材质: 黄铜 护套: PA66 镀层: 锡 Cable size: 4~6mm ² (A.W.G 12~10) Temperature: 106° Material: Brass Sheath: PA66 Plating: Tin | |
| FDFNA 2-250 | 032 × 250 (0.8 × 6.35) | 6.6 | 7.3 | 22.0 | 10.5 | 4.4 | 2.3 | 0.4 | 500 | 蓝 Blue | 导线截面: 1.5~2.5mm ² (美国线规 16~14) 温度: 106° 材质: 黄铜 护套: PA66 镀层: 锡 Cable size: 1.5~2.5mm ² (A.W.G 16~14) Temperature: 106° Material: Brass Sheath: PA66 Plating: Tin | |
| FDFNA 5.5-250T | 032 × 250 (0.8 × 6.355) | 6.6 | 7.3 | 24.0 | 13.0 | 8.7 | 3.4 | 0.4 | 500 | 黄 Yellow | 导线截面: 4~6mm ² (美国线规 12~10) 温度: 106° 材质: 黄铜 护套: PA66 镀层: 锡 Cable size: 4~6mm ² (A.W.G 12~10) Temperature: 106° Material: Brass Sheath: PA66 Plating: Tin | |

尼龙全绝缘套公插端头 Nylon-Fully Insulated Male Terminal

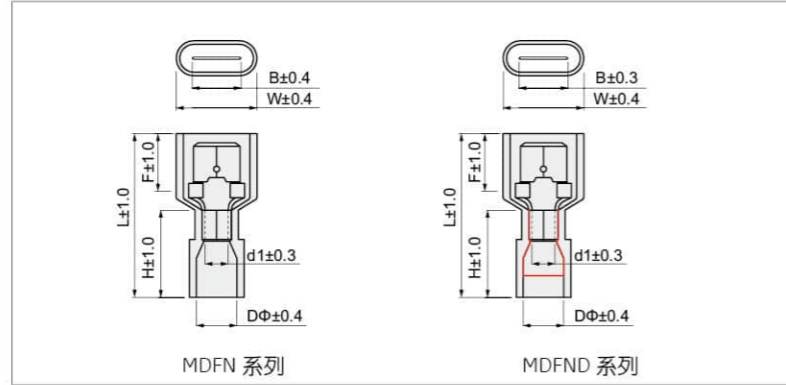

| 型号 Item no | | 接插规格 Connecting spec. | 材料厚度 Thickness of material | 常规尺寸 Dimension(mm) | | | | | 颜色 Color | 说明 Explanation | 使用工具 Use The Tools |
|---------------|----------------------|--------------------------|-------------------------------|--------------------|------|------|-----|-----|-------------|--|-----------------------|
| 常规 Common | 加铜套 Double copper | | | B | L | H | DΦ | d1 | | | |
| MDFN 1.25-250 | MDFN 1.25-250 D | 0.8 × 6.35 | 0.4 × 2 | 6.3 | 23.0 | 10.4 | 4.4 | 1.7 | 红 Red | 导线截面: 0.5~1.5mm ² (美国线规 22~16) 最大电流: 10A 温度: 105° 材质: 黄铜 护套: 尼龙 镀层: 锡 Cable size: 0.5~1.5mm ² (A.W.G 22~16) Max current: I _{max} =10A Temperature: 105° Material: Brass Sheath: Nylon Plating: Tin | XMK2-103 XMK2-30A |
| MDFN 2-250 | MDFN 2-250 D | 0.8 × 6.35 | 0.4 × 2 | 6.3 | 24.4 | 10.5 | 4.5 | 2.3 | 蓝 Blue | 导线截面: 1.5~2.5mm ² (美国线规 16~14) 最大电流: 15A 温度: 105° 材质: 黄铜 护套: 尼龙 镀层: 锡 Cable size: 1.5~2.5mm ² (A.W.G 16~14) Max current: I _{max} =15A Temperature: 105° Material: Brass Sheath: Nylon Plating: Tin | |
| MDFN 5.5-250 | MDFN 5.5-250 D | 0.8 × 6.35 | 0.4 × 2 | 6.3 | 25.5 | 13.8 | 6.6 | 3.4 | 黄 Yellow | 导线截面: 4~6mm ² (美国线规 12~10) 最大电流: 24A 温度: 105° 材质: 黄铜 护套: 尼龙 镀层: 锡 Cable size: 4~6mm ² (A.W.G 12~10) Max current: I _{max} =24A Temperature: 105° Material: Brass Sheath: Nylon Plating: Tin | |

尼龙全绝缘公接头 Fully Insulated-Male Quick Disconnects Terminal

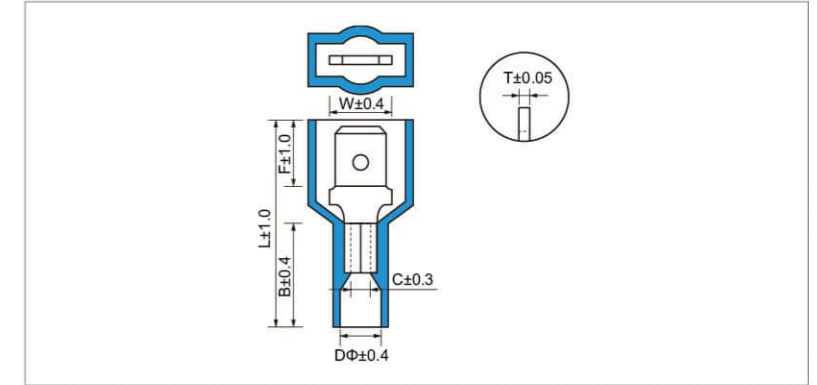

| 型号 Item no | 接插规格 Connecting spec. | 尺寸 Dimension(mm) | | | | | | | 包装 PCS/PACK | 颜色 Color | 说明 Explanation | 使用工具 Use The Tools |
|----------------|---------------------------|------------------|-----|------|------|-----|-----|-----|----------------|-------------|---|-----------------------|
| | | W | F | L | B | D | C | T | | | | |
| MDFNY 1.25-250 | 032 × 250 (0.8 × 6.35) | 6.35 | 7.7 | 25.0 | 11.0 | 4.0 | 1.7 | 0.8 | 500 | 红 Red | 导线截面: 0.5~1.5mm ² (美国线规 22~16) 最大电流: 10A 温度: 106° 材质: 黄铜 护套: PA66 镀层: 锡 Cable size: 0.5~1.5mm ² (A.W.G 22~16) Max current: I _{max} =10A Temperature: 106° Material: Brass Sheath: PA66 Plating: Tin | XMK2-103 XMK2-30A |
| MDFNY 2-250 | 032 × 250 (0.8 × 6.35) | 6.35 | 7.7 | 25.0 | 11.0 | 4.5 | 2.1 | 0.8 | 500 | 蓝 Blue | 导线截面: 1.5~2.5mm ² (美国线规 16~14) 最大电流: 15A 温度: 106° 材质: 黄铜 护套: PA66 镀层: 锡 Cable size: 1.5~2.5mm ² (A.W.G 16~14) Max current: I _{max} =15A Temperature: 106° Material: Brass Sheath: PA66 Plating: Tin | |
| MDFNY 5.5-250 | 032 × 250 (0.8 × 6.35) | 6.35 | 7.7 | 25.0 | 11.0 | 6.3 | 3.4 | 0.8 | 500 | 黄 Yellow | 导线截面: 4~6mm ² (美国线规 12~10) 最大电流: 24A 温度: 106° 材质: 黄铜 护套: PA66 镀层: 锡 Cable size: 4~6mm ² (A.W.G 12~10) Max current: I _{max} =24A Temperature: 106° Material: Brass Sheath: PA66 Plating: Tin | |

尼龙全绝缘公接头

Fully Insulated-Male Quick Disconnects Terminal

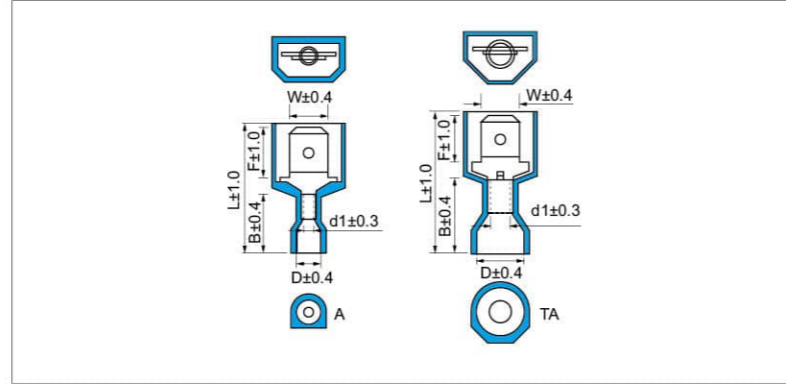

| 型号 Item no | 接插规格 Connecting spec. | 尺寸 Dimension(mm) | | | | | | | 包装 PCS/PACK | 颜色 Color | 说明 Explanation | 使用工具 Use The Tools |
|----------------|----------------------------|------------------|-----|------|------|-----|-----|-----|----------------|-------------|--|-----------------------|
| | | W | F | L | B | D | d1 | T | | | | |
| MDFNA 1.25-187 | 0.5 × 4.75 (0.8 × 4.75) | 4.8 | 6.2 | 20.8 | 9.9 | 3.7 | 1.7 | 0.5 | 500 | 红 Red | 导线截面: 0.5~1.5mm ² (美国线规 22~18) 温度: 105° 材质: 黄铜 护套: PA66 镀层: 锡 Cable size: 0.5~1.5mm ² (A.W.G 22~18) Temperature: 105° Material: Brass Sheath: PA66 Plating: Tin | |
| | | | | | | | 0.8 | | | | | |
| MDFNA 1.25-250 | 0.32 × 250 (0.8 × 6.35) | 6.35 | 7.7 | 23.0 | 10.2 | 3.9 | 1.7 | 0.4 | | | | |
| MDFNA 2-187 | 0.5 × 4.75 (0.8 × 4.75) | 4.8 | 6.2 | 21.0 | 9.9 | 4.4 | 2.3 | 0.5 | 500 | 蓝 Blue | 导线截面: 1.5~2.5mm ² (美国线规 16~14) 温度: 106° 材质: 黄铜 护套: PA66 镀层: 锡 Cable size: 1.5~2.5mm ² (A.W.G 16~14) Temperature: 105° Material: Brass Sheath: PA66 Plating: Tin | XMK2-103 XMK5-30A |
| | | | | | | | 0.8 | | | | | |
| MDFNA 2-250 | 0.32 × 250 (0.8 × 6.35) | 6.35 | 7.7 | 24.0 | 10.5 | 4.4 | 2.3 | 0.4 | | | | |
| MDFNA 5.5-250T | 0.32 × 250 (0.8 × 6.35) | 6.35 | 7.7 | 23.8 | 12 | 8.7 | 3.4 | 0.4 | 250 | 黄 Yellow | 导线截面: 4~6mm ² (美国线规 12~10) 温度: 106° 材质: 黄铜 护套: PA66 镀层: 锡 Cable size: 4~6mm ² (A.W.G 12~10) Temperature: 106° Material: Brass Sheath: PA66 Plating: Tin | |

尼龙全绝缘套旗形母插端头

Nylon-Flag Female Insulating Joint Terminal

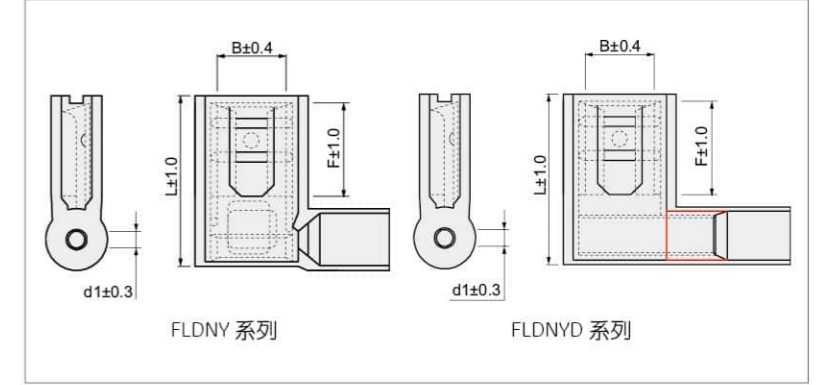

| 型号 Item no | 接插规格 Connecting spec. | 材料厚度 Thickness of material | 尺寸 Dimension(mm) | | | | 颜色 Color | 说明 Explanation | 使用工具 Use The Tools |
|-------------------|--------------------------|-------------------------------|------------------|------|-----|-----|-------------|--|-----------------------|
| | | | B | L | F | d1 | | | |
| FLDNY 1.25-187(5) | 0.5 × 4.75 | 0.4 | 4.9 | 15.0 | 7.0 | 1.7 | 红 Red | 导线截面: 0.5~1.5mm ² (美国线规 22~16) 最大电流: 10A 温度: 105° 材质: 黄铜 护套: 尼龙 镀层: 锡 Cable size: 0.5~1.5mm ² (A.W.G 22~16) Max current: I _{max} =10A Temperature: 105° Material: Brass Sheath: Nylon Plating: Tin | |
| FLDNY 1.25-187(8) | 0.8 × 4.75 | | | | | | | | |
| FLDNY 1.25-250 | 0.8 × 6.35 | | | | | | | | |
| FLDNY 2-187(5) | 0.5 × 4.75 | 0.4 | 5.0 | 15.2 | 7.0 | 2.2 | 蓝 Blue | 导线截面: 1.5~2.5mm ² (美国线规 16~14) 最大电流: 15A 温度: 105° 材质: 黄铜 护套: 尼龙 镀层: 锡 Cable size: 1.5~2.5mm ² (A.W.G 16~14) Max current: I _{max} =15A Temperature: 105° Material: Brass Sheath: Nylon Plating: Tin | XMK2-07FL |
| FLDNY 2-187(8) | 0.8 × 4.75 | | | | | | | | |
| FLDNY 2-250 | 0.8 × 6.35 | | | | | | | | |
| FLDNY 5.5-250 | 0.8 × 6.35 | 0.4 | 6.6 | 17.5 | 7.4 | 3.7 | 黄 Yellow | 导线截面: 4~6mm ² (美国线规 12~10) 最大电流: 24A 温度: 105° 材质: 黄铜 护套: 尼龙 镀层: 锡 Cable size: 4~6mm ² (A.W.G 12~10) Max current: I _{max} =24A Temperature: 105° Material: Brass Sheath: Nylon Plating: Tin | |

加铜套 (Double Copper Sleeve)

| 型号 Item no | 接插规格 Connecting spec. | 材料厚度 Thickness of material | 尺寸 Dimension(mm) | | | | 颜色 Color | 说明 Explanation | 使用工具 Use The Tools |
|----------------|--------------------------|-------------------------------|------------------|------|-----|-----|-------------|--|-----------------------|
| | | | B | L | F | d1 | | | |
| FLDNY 5.5-250D | 0.8 × 6.35 | 0.4 | 6.6 | 18.0 | 7.4 | 3.7 | 黄 Yellow | 导线截面: 4~6mm ² (美国线规 12~10) 最大电流: 24A 温度: 105° 材质: 黄铜 护套: 尼龙 镀层: 锡 Cable size: 4~6mm ² (A.W.G 12~10) Max current: I _{max} =24A Temperature: 105° Material: Brass Sheath: Nylon Plating: Tin | XMK2-07FL |

PVC 绝缘套公插端头 Vinyl-Insulated Male Terminal

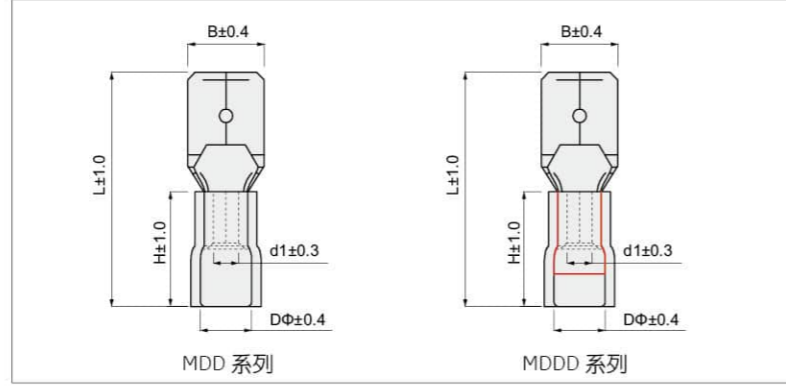

| 常规型号 Item no | | 接插规格 Connecting spec. | 材料厚度 Thickness of material | 尺寸 Dimension(mm) | | | | | 颜色 Color | 说明 Explanation | 使用工具 Use The Tools | | | | | | |
|-----------------|----------------------|--------------------------|-------------------------------|------------------|------|------|-----|----------|---|-------------------|-----------------------|-----------|---|---------|-------------|---|---------|
| 常规 Common | 加铜套 Double copper | | | B | L | H | DΦ | d1 | | | | | | | | | |
| MDD 1.25-110(5) | MDD 1.25-110(5) D | 0.5 × 2.8 | 0.5 | 2.75 | 18.0 | 10.5 | 3.8 | 红 Red | 导线截面: 0.5~1.5mm ² (美国线规 22~16) 最大电流: 10A 温度: 75° 材质: 黄铜 护套: PVC 镀层: 锡 注: 可以选择加铜套 Cable size: 0.5~1.5mm ² (A.W.G 22~16) Max current: I _{max} =10A Temperature: 75° Material: Brass Sheath: PVC Plating: Tin Note: Support double copper | XMK-30J | | | | | | | |
| MDD 1.25-110(8) | MDD 1.25-110(8) D | 0.8 × 2.8 | 0.8 | | 18.4 | 10.7 | 4.3 | | | | | | | | | | |
| MDD 1.25-187(5) | MDD 1.25-187(5) D | 0.5 × 4.75 | 0.5 | 4.75 | 21.0 | 10.4 | 3.8 | | | | | | | | | | |
| MDD 1.25-187(8) | MDD 1.25-187(8) D | 0.8 × 4.75 | 0.8 | | | | | | | | | | | | | | |
| MDD 1.25-250 | MDD 1.25-250 D | 0.8 × 6.35 | 0.4 × 2 | 6.3 | 21.5 | | | | | | | | | | | | |
| MDD 2-110(5) | MDD 2-110(5) D | 0.5 × 2.8 | 0.5 | 2.75 | 17.8 | 10.5 | 4.3 | | | | 2.3 | 蓝 Blue | 导线截面: 1.5~2.5mm ² (美国线规 16~14) 最大电流: 15A 温度: 75° 材质: 黄铜 护套: PVC 镀层: 锡 注: 可以选择加铜套 Cable size: 1.5~2.5mm ² (A.W.G 16~14) Max current: I _{max} =15A Temperature: 75° Material: Brass Sheath: PVC Plating: Tin Note: Support double copper | XMK-30J | | | |
| MDD 2-110(8) | MDD 2-110(8) D | 0.8 × 2.8 | 0.8 | | 18.1 | | | | | | | | | | | | |
| MDD 2-187(5) | MDD 2-187(5) D | 0.5 × 4.75 | 0.5 | 4.75 | 21.0 | | | | | | | | | | | | |
| MDD 2-187(8) | MDD 2-187(8) D | 0.8 × 4.75 | 0.8 | | | | | | | | | | | | | | |
| MDD 2-250 | MDD 2-250 D | 0.8 × 6.35 | 0.4 × 2 | 6.3 | 21.6 | | | | | | | | | | | | |
| MDD 5.5-250 | MDD 5.5-250 D | 0.8 × 6.35 | 0.4 × 2 | 6.3 | 24.9 | | | 13.8 | 6.6 | 3.4 | | | | | 黄 Yellow | 导线截面: 4~6mm ² (美国线规 12~10) 最大电流: 24A 温度: 75° 材质: 黄铜 护套: PVC 镀层: 锡 注: 可以选择加铜套 Cable size: 4~6mm ² (A.W.G 12~10) Max current: I _{max} =24A Temperature: 75° Material: Brass Sheath: PVC Plating: Tin Note: Support double copper | XMK-30J |

尼龙绝缘套公插端头 Nylon-Insulated Male Terminal

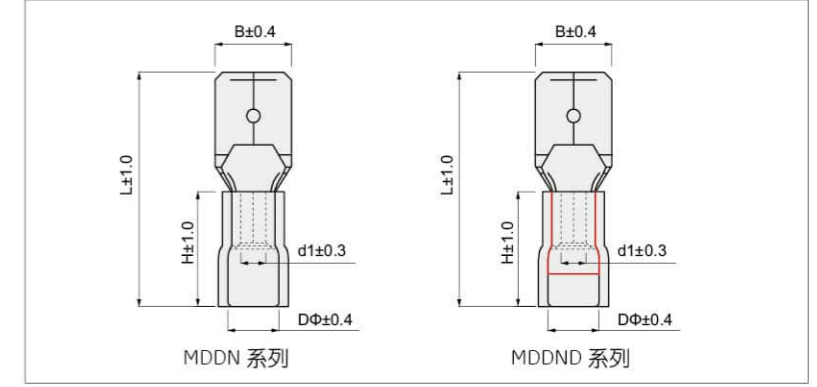

| 型号 Item no | | 接插规格 Connecting spec. | 材料厚度 Thickness of material | 常规尺寸 Dimension(mm) | | | | | 颜色 Color | 说明 Explanation | 使用工具 Use The Tools | | | | | | |
|------------------|----------------------|--------------------------|-------------------------------|--------------------|------|------|-----|-----|-------------|--|-----------------------|------|-----|-----|-----------|--|---------|
| 常规 Common | 加铜套 Double copper | | | B | L | H | DΦ | d1 | | | | | | | | | |
| MDDN 1.25-110(5) | MDDN 1.25-110(5) D | 0.5 × 2.8 | 0.5 | 2.75 | 18.2 | 10.6 | 4.3 | 1.7 | 红 Red | 导线截面: 0.5~1.5mm ² (美国线规 22~16) 最大电流: 10A 温度: 105° 材质: 黄铜 护套: 尼龙 镀层: 锡 Cable size: 0.5~1.5mm ² (A.W.G 22~16) Max current: I _{max} =10A Temperature: 105° Material: Brass Sheath: Nylon Plating: Tin | XMK-30J | | | | | | |
| MDDN 1.25-110(8) | MDDN 1.25-110(8) D | 0.8 × 2.8 | 0.8 | | 18.6 | | | | | | | | | | | | |
| MDDN 1.25-187(5) | MDDN 1.25-187(5) D | 0.5 × 4.75 | 0.5 | 4.75 | 21.2 | | | | | | | | | | | | |
| MDDN 1.25-187(8) | MDDN 1.25-187(8) D | 0.8 × 4.75 | 0.8 | | | | | | | | | | | | | | |
| MDDN 1.25-250 | MDDN 1.25-250 D | 0.8 × 6.35 | 0.4 × 2 | 6.3 | 21.7 | | | | | | | | | | | | |
| MDDN 2-110(5) | MDDN 2-110(5) D | 0.5 × 2.8 | 0.5 | 2.75 | 17.9 | | | | | | | 10.6 | 4.3 | 2.3 | 蓝 Blue | 导线截面: 1.5~2.5mm ² (美国线规 16~14) 最大电流: 15A 温度: 105° 材质: 黄铜 护套: 尼龙 镀层: 锡 Cable size: 1.5~2.5mm ² (A.W.G 16~14) Max current: I _{max} =15A Temperature: 105° Material: Brass Sheath: Nylon Plating: Tin | XMK-30J |
| MDDN 2-110(8) | MDDN 2-110(8) D | 0.8 × 2.8 | 0.8 | | 18.2 | | | | | | | | | | | | |
| MDDN 2-187(5) | MDDN 2-187(5) D | 0.5 × 4.75 | 0.5 | 4.75 | 21.2 | | | | | | | | | | | | |
| MDDN 2-187(8) | MDDN 2-187(8) D | 0.8 × 4.75 | 0.8 | | | | | | | | | | | | | | |
| MDDN 2-250 | MDDN 2-250 D | 0.8 × 6.35 | 0.4 × 2 | 6.3 | 21.7 | | | | | | | | | | | | |
| MDDN 5.5-250 | MDDN 5.5-250 D | 0.8 × 6.35 | 0.4 × 2 | 6.3 | 24.9 | 13.8 | 5.5 | 3.4 | 黄 Yellow | 导线截面: 4~6mm ² (美国线规 12~10) 最大电流: 24A 温度: 105° 材质: 黄铜 护套: 尼龙 镀层: 锡 Cable size: 4~6mm ² (A.W.G 12~10) Max current: I _{max} =24A Temperature: 105° Material: Brass Sheath: Nylon Plating: Tin | XMK-30J | | | | | | |

PVC 全绝缘套子弹形母插端头 Vinyl-Fully Insulated Bullet Receptacle

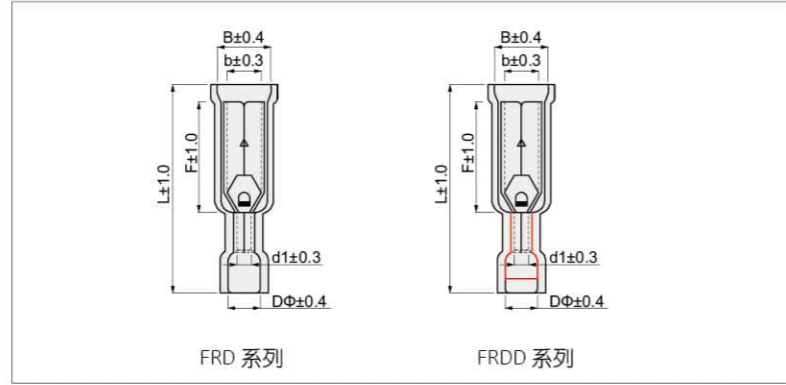

| 型号 Item no | | 材料厚度 Thickness of material | 常规尺寸 Dimension(mm) | | | | | | 颜色 Color | 说明 Explanation | 使用工具 Use The Tools |
|--------------|----------------------|-------------------------------|--------------------|-----|------|------|-----|-----|-------------|--|-----------------------|
| 常规 Common | 加铜套 Double copper | | B | b | F | L | DΦ | d1 | | | |
| FRD 1.25-156 | FRD 1.25-156 D | 0.4 | 6.0 | 3.9 | 11.7 | 23.2 | 3.8 | 1.7 | 红 Red | 导线截面: 0.5~1.5mm ² (美国线规 22~16) 最大电流: 19A 温度: 75° 材质: 黄铜 护套: PVC 镀层: 锡 注: 可以选择加铜套 Cable size: 0.5~1.5mm ² (A.W.G 22~16) Max current: I _{max} =19A Temperature: 75° Material: Brass Sheath: PVC Plating: Tin Note: Support double copper | XMK-30J |
| FRD 2-156 | FRD 2-156 D | 0.4 | 6.0 | 3.9 | 11.7 | 24.2 | 4.3 | 2.3 | 蓝 Blue | 导线截面: 1.5~2.5mm ² (美国线规 16~14) 最大电流: 27A 温度: 75° 材质: 黄铜 护套: PVC 镀层: 锡 注: 可以选择加铜套 Cable size: 1.5~2.5mm ² (A.W.G 16~14) Max current: I _{max} =27A Temperature: 75° Material: Brass Sheath: PVC Plating: Tin Note: Support double copper | XMK-30J |
| FRD 2-195 | FRD 2-195 D | | | | | | | | | | |
| FRD 5.5-156 | FRD 5.5-156 D | 0.4 | 6.0 | 3.9 | 11.7 | 24.2 | 5.5 | 3.4 | 黄 Yellow | 导线截面: 4~6mm ² (美国线规 12~10) 最大电流: 48A 温度: 75° 材质: 黄铜 护套: PVC 镀层: 锡 注: 可以选择加铜套 Cable size: 4~6mm ² (A.W.G 12~10) Max current: I _{max} =48A Temperature: 75° Material: Brass Sheath: PVC Plating: Tin Note: Support double copper | XMK-30J |
| FRD 5.5-195 | FRD 5.5-195 D | | | | | | | | | | |

PVC 绝缘套子弹形公插端头 Vinyl-Insulated Male Bullet

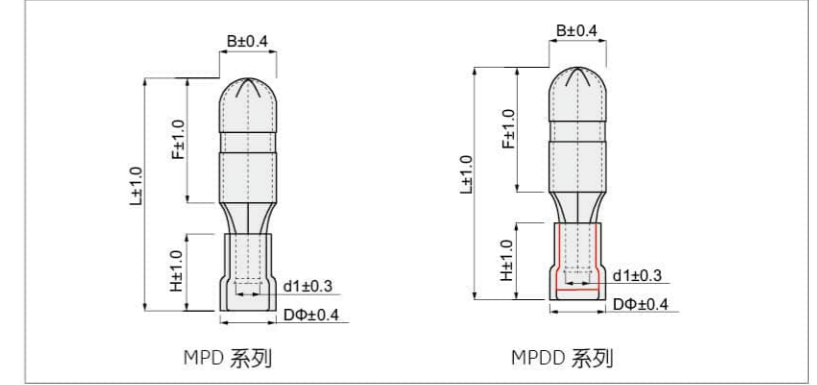

| 型号 Item no | | 材料厚度 Thickness of material | 常规尺寸 Dimension(mm) | | | | | | 颜色 Color | 说明 Explanation | 使用工具 Use The Tools |
|--------------|----------------------|-------------------------------|--------------------|-----|------|------|-----|-----|-------------|--|-----------------------|
| 常规 Common | 加铜套 Double copper | | B | F | L | H | DΦ | d1 | | | |
| MPD 1.25-156 | MPD 1.25-156 D | 0.4 | 4.0 | 8.8 | 21.6 | 10.4 | 3.8 | 1.7 | 红 Red | 导线截面: 0.5~1.5mm ² (美国线规 22~16) 最大电流: 19A 温度: 75° 材质: 黄铜 护套: PVC 镀层: 锡 注: 可以选择加铜套 Cable size: 0.5~1.5mm ² (A.W.G 22~16) Max current: I _{max} =19A Temperature: 75° Material: Brass Sheath: PVC Plating: Tin Note: Support double copper | XMK-30J |
| MPD 2-156 | MPD 2-156 D | 0.4 | 4.0 | 8.8 | 21.7 | 10.5 | 4.3 | 2.3 | 蓝 Blue | 导线截面: 1.5~2.5mm ² (美国线规 16~14) 最大电流: 27A 温度: 75° 材质: 黄铜 护套: PVC 镀层: 锡 注: 可以选择加铜套 Cable size: 1.5~2.5mm ² (A.W.G 16~14) Max current: I _{max} =27A Temperature: 75° Material: Brass Sheath: PVC Plating: Tin Note: Support double copper | XMK-30J |
| MPD 2-195 | MPD 2-195 D | | | | | | | | | | |
| MPD 5.5-156 | MPD 5.5-156 D | 0.4 | 4.0 | 8.8 | 25.0 | 13.8 | 5.5 | 3.4 | 黄 Yellow | 导线截面: 4~6mm ² (美国线规 12~10) 最大电流: 48A 温度: 75° 材质: 黄铜 护套: PVC 镀层: 锡 注: 可以选择加铜套 Cable size: 4~6mm ² (A.W.G 12~10) Max current: I _{max} =48A Temperature: 75° Material: Brass Sheath: PVC Plating: Tin Note: Support double copper | XMK-30J |
| MPD 5.5-195 | MPD 5.5-195 D | | | | | | | | | | |

尼龙全绝缘套子弹形母插端头 Nylon-Fully Insulated Bullet Receptacle

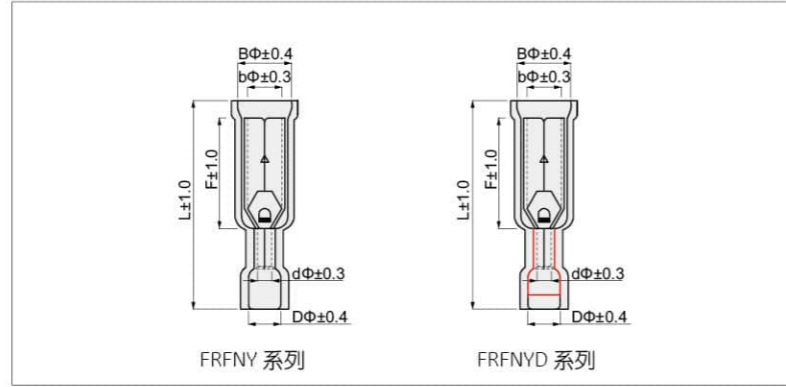

| 型号 Item no | 尺寸 Dimension(mm) | | | | | | | 导线截面 Cable size (mm ²) | 颜色 Color | 说明 Explanation | 使用工具 Use The Tools |
|----------------|------------------|-----|-----|-----|------|-------|------|---------------------------------------|-------------|--|-----------------------|
| | BΦ | bΦ | DΦ | dΦ | L | F | H | | | | |
| FRFNY 1.25-156 | 6.8 | 4.0 | 4.7 | 1.8 | 24.4 | 13.37 | 10.8 | 0.5-1.5mm ² | 红 Red | 温度: 105° 材质: 黄铜 护套: 尼龙 镀层: 锡 Temperature: 105° Material: Brass Sheath: Nylon Plating: Tin | XMK2-103 XMK5-30A |
| FRFNY 2-156 | 6.9 | 4.0 | 4.5 | 2.4 | 23.9 | 13.8 | 10.1 | 1.5-2.5mm ² | 蓝 Blue | | |

加铜套 (Double Copper Sleeve)

| 型号 Item no | 尺寸 Dimension(mm) | | | | | | | 导线截面 Cable size (mm ²) | 颜色 Color | 说明 Explanation | 使用工具 Use The Tools |
|-----------------|------------------|-----|-----|-----|------|------|------|---------------------------------------|-------------|---|-----------------------|
| | BΦ | bΦ | DΦ | dΦ | L | F | H | | | | |
| FRFNY 0.5-078D | 3.3 | 2.0 | 3.8 | 1.7 | 25.0 | 13.2 | 11.8 | 0.3-1.0mm ² | 白 white | | |
| FRFNY 1.25-156D | 6.8 | 4.0 | 4.4 | 1.8 | 24.0 | 13.7 | 10.0 | 0.5-1.5mm ² | 红 Red | 温度: 105° 材质: 黄铜 护套: 尼龙 镀层: 锡 Temperature: 105° Material: Brass Sheath: Nylon Plating: Tin | XMK2-103 XMK5-30A |
| FRFNY 2-156D | 6.9 | 4.0 | 4.5 | 2.4 | 24.0 | 13.8 | 10.0 | 1.5-2.5mm ² | 蓝 Blue | | |

尼龙全绝缘套子弹形公插端头 Nylon-Fully Insulated Male Bullet

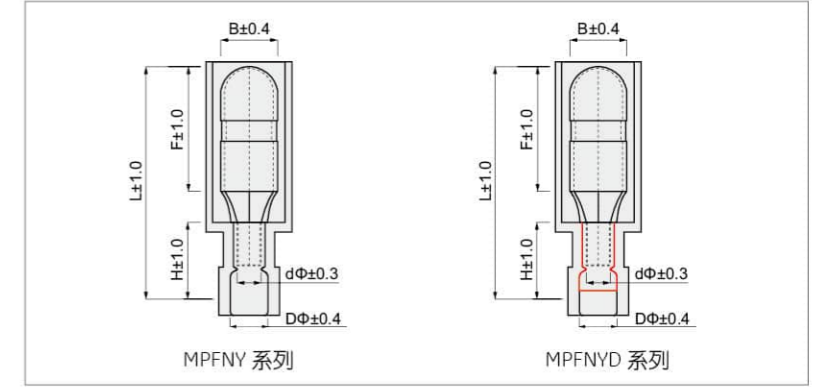

| 型号 Item no | 尺寸 Dimension(mm) | | | | | | | 导线截面 Cable size (mm ²) | 颜色 Color | 说明 Explanation | 使用工具 Use The Tools |
|----------------|------------------|-----|-----|-----|------|------|------|---------------------------------------|-------------|---|-----------------------|
| | B | b | DΦ | d | L | F | H | | | | |
| MPFNY 1.25-156 | 8.8 | 4.0 | 4.1 | 1.8 | 25.5 | 15.0 | 10.5 | 0.5-1.5mm ² | 红 Red | 温度: 105° 材质: 黄铜 护套: 尼龙 镀层: 锡 Temperature: 105° Material: Brass Sheath: Nylon Plating: Tin | XMK2-103 XMK5-30A |
| MPFNY 2-156 | 8.8 | 4.0 | 4.4 | 2.4 | 25.0 | 15.0 | 10.5 | 0.5-1.5mm ² | 蓝 Blue | | |

加铜套 (Double Copper Sleeve)

| 型号 Item no | 尺寸 Dimension(mm) | | | | | | | 导线截面 Cable size (mm ²) | 颜色 Color | 说明 Explanation | 使用工具 Use The Tools |
|-----------------|------------------|-----|-----|-----|------|------|------|---------------------------------------|-------------|---|-----------------------|
| | B | b | DΦ | d | L | F | H | | | | |
| MPFNY 0.5-078D | 5.2 | 2.0 | 3.8 | 1.7 | 27.0 | 15.8 | 11.2 | 0.3-1.0mm ² | 白 white | | |
| MPFNY 1.25-156D | 8.8 | 4.0 | 3.5 | 1.8 | 25.0 | 15.0 | 10.5 | 0.5-1.5mm ² | 红 Red | 温度: 105° 材质: 黄铜 护套: 尼龙 镀层: 锡 Temperature: 105° Material: Brass Sheath: Nylon Plating: Tin | XMK2-103 XMK5-30A |
| MPFNY 2-156D | 8.8 | 4.0 | 3.9 | 2.4 | 25.0 | 15.0 | 10.5 | 1.5-2.5mm ² | 蓝 Blue | | |

PVC 绝缘套肩背形公母插端头 Vinyl-Insulated Piggy Back Terminal

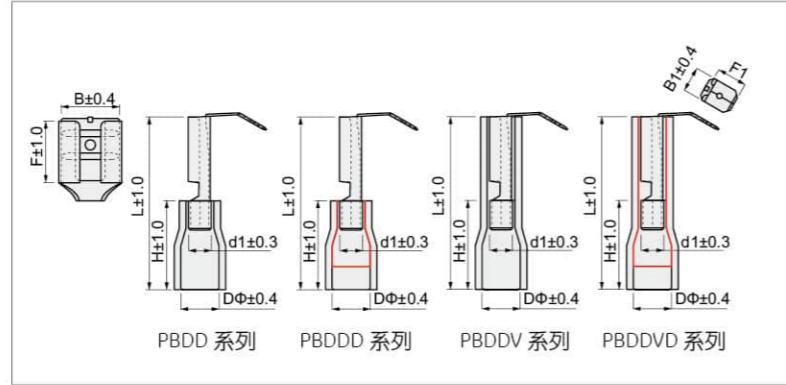

| 型号 Item no | | | | 接插规格 Connecting spec. | 常规尺寸 Dimension(mm) | | | | | | | 颜色 Color | 说明 Explanation | 使用工具 Use The Tools |
|---------------|----------------------|----------------|-------------------|-----------------------------|--------------------|-----|-----|------|------|-----|-----|-------------|---|--------------------------|
| 常规 Common | 加铜套 Double copper | 全绝缘 | 全绝缘铜套 | | B | B1 | F | H | L | DΦ | d1 | | | |
| PBDD 1.25-250 | PBDDD 1.25-250 | PBDDV 1.25-250 | PBDDVD 1.25-250 D | 0.8 × 6.35 | 6.6 | 6.3 | 7.8 | 10.5 | 21.3 | 3.8 | 1.7 | 红 Red | 导线截面: 0.5~1.5mm ² (美国线规 22~16) 最大电流: 10A 温度: 75° 材质: 黄铜 护套: PVC 镀层: 锡 注: 可以选择加铜套 Cable size: 0.5~1.5mm ² (A.W.G 22~16) Max current: I _{max} =10A Temperature: 75° Material: Brass Sheath: PVC Plating: Tin Note: Support double copper | XMK-30J |
| PBDD 2-250 | PBDDD 2-250 | PBDDV 2-250 | PBDDVD 2-250 D | 0.8 × 6.35 | 6.6 | 6.3 | 7.8 | 10.5 | 21.3 | 4.3 | 2.3 | 蓝 Blue | 导线截面: 1.5~2.5mm ² (美国线规 16~14) 最大电流: 15A 温度: 75° 材质: 黄铜 护套: PVC 镀层: 锡 注: 可以选择加铜套 Cable size: 1.5~2.5mm ² (A.W.G 16~14) Max current: I _{max} =15A Temperature: 75° Material: Brass Sheath: PVC Plating: Tin Note: Support double copper | XMK-30J |
| PBDD 5.5-250 | PBDDD 5.5-250 | PBDDV 5.5-250 | PBDDVD 5.5-250 D | 0.8 × 6.35 | 6.6 | 6.3 | 7.8 | 13.6 | 24.3 | 5.4 | 3.4 | 黄 Yellow | 导线截面: 4~6mm ² (美国线规 12~10) 最大电流: 24A 温度: 75° 材质: 黄铜 护套: PVC 镀层: 锡 注: 可以选择加铜套 Cable size: 4~6mm ² (A.W.G 12~10) Max current: I _{max} =24A Temperature: 75° Material: Brass Sheath: PVC Plating: Tin Note: Support double copper | XMK-30J |

尼龙绝缘套肩背形公母插端头 Nylon-Insulated Piggy Back Terminal

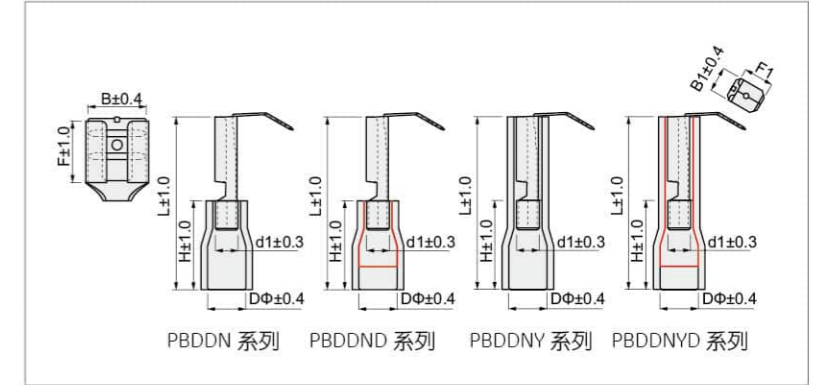

| 型号 Item no | | | | 接插规格 Connecting spec. | 常规尺寸 Dimension(mm) | | | | | | | 颜色 Color | 说明 Explanation | 使用工具 Use The Tools |
|----------------|----------------------|-----------------|-------------------|-----------------------------|--------------------|-----|-----|------|------|-----|-----|-------------|---|--------------------------|
| 常规 Common | 加铜套 Double copper | 全绝缘 | 全绝缘铜套 | | B | B1 | F | H | L | DΦ | d1 | | | |
| PBDDN 1.25-250 | PBDDN 1.25-250 D | PBDDNY 1.25-250 | PBDDNY 1.25-250 D | 0.8 × 6.35 | 6.6 | 6.3 | 7.8 | 10.6 | 21.4 | 4.3 | 1.7 | 红 Red | 导线截面: 0.5~1.5mm ² (美国线规 22~16) 最大电流: 10A 温度: 105° 材质: 黄铜 护套: 尼龙 镀层: 锡 Cable size: 0.5~1.5mm ² (A.W.G 22~16) Max current: I _{max} =10A Temperature: 105° Material: Brass Sheath: Nylon Plating: Tin | XMK-30J |
| PBDDN 2-250 | PBDDN 2-250 D | PBDDNY 2-250 | PBDDNY 2-250 D | 0.8 × 6.35 | 6.6 | 6.3 | 7.8 | 10.6 | 21.4 | 4.3 | 2.3 | 蓝 Blue | 导线截面: 1.5~2.5mm ² (美国线规 16~14) 最大电流: 15A 温度: 105° 材质: 黄铜 护套: 尼龙 镀层: 锡 Cable size: 1.5~2.5mm ² (A.W.G 16~14) Max current: I _{max} =15A Temperature: 105° Material: Brass Sheath: Nylon Plating: Tin | XMK-30J |
| PBDDN 5.5-250 | PBDDN 5.5-250 D | PBDDNY 5.5-250 | PBDDNY 5.5-250 D | 0.8 × 6.35 | 6.6 | 6.3 | 7.8 | 13.6 | 24.3 | 5.4 | 3.4 | 黄 Yellow | 导线截面: 4~6mm ² (美国线规 12~10) 最大电流: 24A 温度: 105° 材质: 黄铜 护套: 尼龙 镀层: 锡 Cable size: 4~6mm ² (A.W.G 12~10) Max current: I _{max} =24A Temperature: 105° Material: Brass Sheath: Nylon Plating: Tin | XMK-30J |

无绝缘套管形端头 Non-Insulated Cord End Terminal

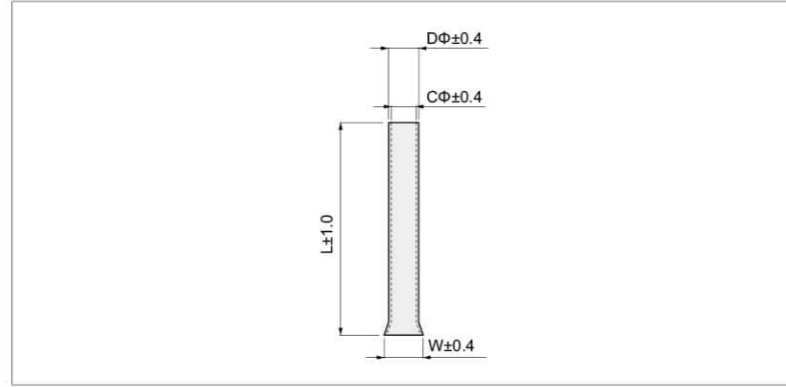

材质:紫铜 镀层:锡 Material: Copper Plating: Tin

| 型号 Item no | 尺寸 Dimension(mm) | | | | 导线截面 Cable Size | | 使用工具 Use The Tools |
|---------------|------------------|-----|-----|-----|-----------------|-----------------|--------------------------------|
| | L | DΦ | CΦ | W | A.WG | mm ² | |
| EN 0206 | 6.0 | 1.1 | 0.6 | 1.5 | #36 | 0.25 | XMK8 6-8 XMK-05WF XMK-PZ |
| EN 0208 | 8.0 | | | | | | |
| EN 0306 | 6.0 | 1.1 | 0.6 | 1.5 | #24 | 0.25 | |
| EN 0308 | 8.0 | | | | | | |
| EN 0506 | 6.0 | 1.3 | 0.8 | 1.7 | #22 | 0.5 | |
| EN 0508 | 8.0 | | | | | | |
| EN 0510 | 10.0 | | | | | | |
| EN 0512 | 12.0 | | | | | | |
| EN 7506 | 6.0 | 1.5 | 1.1 | 1.9 | #20 | 0.75 | |
| EN 7508 | 8.0 | | | | | | |
| EN 7510 | 10.0 | | | | | | |
| EN 7512 | 12.0 | | | | | | |
| EN 1006 | 6.3 | 1.8 | 1.4 | 2.2 | #18 | 1.0 | |
| EN 1008 | 8.1 | | | | | | |
| EN 1010 | 10.0 | 1.7 | 1.4 | 2.2 | #18 | 1.0 | |
| EN 1012 | 12.0 | | | | | | |
| EN 1507 | 7.0 | 2.0 | 1.6 | 2.5 | #16 | 1.5 | |
| EN 1508 | 8.0 | | | | | | |
| EN 1510 | 10.0 | | | | | | |
| EN 1512 | 12.0 | | | | | | |
| EN 1518 | 18.0 | 2.6 | 2.2 | 3.2 | #14 | 2.5 | |
| EN 2507 | 7.0 | | | | | | |
| EN 2508 | 8.0 | | | | | | |
| EN 2510 | 10.0 | | | | | | |
| EN 2512 | 12.0 | 3.2 | 2.8 | 3.9 | #12 | 4.0 | |
| EN 2518 | 18.0 | | | | | | |
| EN 4009 | 9.0 | | | | | | |
| EN 4010 | 10.0 | | | | | | |
| EN 4012 | 12.0 | 3.2 | 2.8 | 3.9 | #12 | 4.0 | |
| EN 4018 | 18.0 | | | | | | |

| 型号 Item no | 尺寸 Dimension(mm) | | | | 导线截面 Cable Size | | 使用工具 Use The Tools | | | | | |
|---------------|------------------|------|------|------|-----------------|-----------------|--------------------------------|----------|------|------|------|-------------|
| | L | DΦ | CΦ | W | A.WG | mm ² | | | | | | |
| EN 6010 | 10.0 | 3.9 | 3.5 | 4.7 | #10 | 6.0 | XMK8 6-8 XMK-05WF XMK-PZ | | | | | |
| EN 6012 | 12.0 | | | 4.8 | | | | | | | | |
| EN 6015 | 15.0 | | | 4.7 | | | | | | | | |
| EN 6018 | 18.0 | 4.8 | 4.5 | 5.9 | #7 | 10.0 | | | | | | |
| EN 10-12 | 12.0 | | | | | | | 6.2 | 5.8 | 7.2 | #5 | 16.0 |
| EN 10-15 | 15.0 | | | | | | | | | | | |
| EN 10-18 | 18.0 | | | | | | | | | | | |
| EN 16-12 | 12.0 | 8.7 | 8.3 | 10.2 | #2 | 35.0 | | | | | | |
| EN 16-15 | 16.0 | | | | | | | 10.9 | 10.3 | 12.4 | #1 | 50.0 |
| EN 16-18 | 18.0 | | | | | | | | | | | |
| EN 25-16 | 16.0 | 14.3 | 13.5 | 15.3 | #210 | 70.0 | | XMK-245B | | | | |
| EN 25-22 | 22.0 | | | | | | | | 15.5 | 14.7 | 16.6 | #310 |
| EN 35-16 | 16.0 | 17.6 | 16.7 | 18.6 | #410 | 120.0 | | | | | | |
| EN 35-25 | 25.0 | | | | | | | | 20.5 | 19.5 | 21.5 | 250/300 MCB |
| EN 50-20 | 20.0 | 17.6 | 16.7 | 18.6 | #410 | 120.0 | | | | | | |
| EN 50-25 | 25.0 | | | | | | | | 20.5 | 19.5 | 21.5 | 250/300 MCB |
| EN 70-20 | 20.0 | 15.5 | 14.7 | 16.6 | #310 | 95.0 | | | | | | |
| EN 70-25 | 25.0 | | | | | | | | 17.6 | 16.7 | 18.6 | #410 |
| EN 95-25 | 25.0 | 20.5 | 19.5 | 21.5 | 250/300 MCB | 150.0 | | | | | | |
| EN 95-32 | 32.0 | | | | | | | | 17.6 | 16.7 | 18.6 | #410 |
| EN 120-30 | 30.0 | 20.5 | 19.5 | 21.5 | 250/300 MCB | 150.0 | | | | | | |
| EN 120-32 | 32.0 | | | | | | | | 17.6 | 16.7 | 18.6 | #410 |
| EN 150-27 | 27.0 | 20.5 | 19.5 | 21.5 | 250/300 MCB | 150.0 | | | | | | |
| EN 150-32 | 32.0 | | | | | | | 17.6 | 16.7 | 18.6 | #410 | 120.0 |

PVC 绝缘套管形端头 Vinyl-Insulated Cord End Terminal

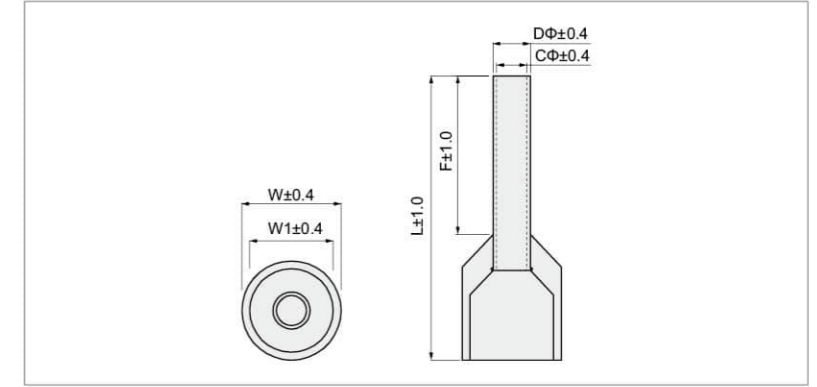

温度: 105°C 材质:紫铜 护套: PVC (多种颜色) 镀层: 锡

Temperature: 105°C Material: Copper Sheath: PVC(Colors) Plating: Tin

| 型号 Item no | 尺寸 Dimension(mm) | | | | | | 导线截面 Cable Size | | 绝缘套颜色 Insulating tubble (1) 德国用 Germany (2) 法国用 France | 使用工具 Use The Tools |
|---------------|------------------|------|------|------|------|------|-----------------|-----------------|---|--------------------------------|
| | F | L | DΦ | CΦ | W | W1 | A.WG | mm ² | | |
| E 0206 | 6.0 | 10.5 | 1.1 | 0.6 | 2.6 | 2.0 | #26 | 0.25 | 淡蓝色 Light blue | XMK8 6-8 XMK-05WF XMK-PZ |
| E 0208 | 8.0 | 12.5 | | | | | | | | |
| E 0306 | 6.0 | 10.5 | 1.1 | 0.6 | 2.6 | 2.0 | #24 | 0.25 | 青绿色 Turquoise | |
| E 0308 | 8.0 | 12.5 | | | | | | | | |
| E 0506 | 6.0 | 12.0 | 1.3 | 0.9 | 3.2 | 2.6 | #22 | 0.5 | (1) 橙色 Orange | |
| E 0508 | 8.0 | 14.0 | | | | | | | | |
| E 0510 | 10.0 | 16.0 | | | | | | | | |
| E 0512 | 12.0 | 18.0 | | | | | | | | |
| E 7506 | 6.0 | 12.4 | 1.5 | 1.1 | 3.5 | 2.8 | #20 | 0.75 | (2) 白色 White | |
| E 7508 | 8.0 | 14.6 | | | | | | | | |
| E 7510 | 10.0 | 16.4 | | | | | | | | |
| E 7512 | 12.0 | 18.4 | | | | | | | | |
| E 1006 | 6.0 | 12.4 | 1.8 | 1.4 | 3.8 | 3.1 | #18 | 1.0 | (1) 黄色 Yellow | |
| E 1008 | 8.0 | 14.6 | | | | | | | | |
| E 1010 | 10.0 | 16.4 | 2.0 | 1.6 | 4.3 | 3.7 | #16 | 1.5 | (2) 红色 Red | |
| E 1012 | 12.0 | 18.4 | | | | | | | | |
| E 1508 | 8.0 | 14.9 | 2.6 | 2.3 | 4.6 | 4.0 | #14 | 2.5 | (1) 红色 Red | |
| E 1510 | 10.0 | 17.0 | | | | | | | | |
| E 1512 | 12.0 | 18.9 | | | | | | | | |
| E 1518 | 18.0 | 24.9 | | | | | | | | |
| E 2508 | 8.0 | 15.2 | 15.3 | 14.7 | 16.6 | 18.2 | #310 | 95.0 | (2) 黑色 Black | |
| E 2510 | 10.0 | 17.2 | | | | | | | | |
| E 2512 | 12.0 | 19.2 | | | | | | | | |
| E 2518 | 18.0 | 25.2 | | | | | | | | |
| E 4009 | 9.0 | 16.5 | 17.6 | 16.7 | 18.6 | 20.3 | #410 | 120.0 | (1) 蓝色 Blue | |
| E 4012 | 12.0 | 19.5 | | | | | | | | |
| E 4018 | 18.0 | 25.5 | 20.5 | 19.5 | 21.5 | 23.4 | 250/300 MCB | 150.0 | (2) 灰色 Gray | |
| E 4018 | 18.0 | 25.5 | | | | | | | | |

| 型号 Item no | 尺寸 Dimension(mm) | | | | | | 导线截面 Cable Size | | 绝缘套颜色 Insulating tubble (1) 德国 Germany (2) 法国 France | 使用工具 Use The Tools |
|---------------|------------------|------|------|------|------|------|-----------------|-----------------|---|--------------------------------|
| | F | L | DΦ | CΦ | W | W1 | A.WG | mm ² | | |
| E 6010 | 10.0 | 18.0 | 3.9 | 3.5 | 6.4 | 5.8 | #10 | 6.0 | 淡蓝色 Light blue | XMK8 6-8 XMK-05WF XMK-PZ |
| E 6012 | 12.0 | 20.2 | | | | | | | | |
| E 6018 | 18.0 | 26.0 | | | | | | | | |
| E 10-12 | 12.0 | 21.1 | 4.9 | 4.5 | 8.2 | 7.6 | #7 | 10.0 | (1) 乳白色 Milk | |
| E 10-18 | 18.0 | 27.5 | | | | | | | | |
| E 16-12 | 12.0 | 22.2 | 6.2 | 5.8 | 9.4 | 8.7 | #5 | 16.0 | (2) 褐色 Brown | |
| E 16-15 | 15.0 | 24.8 | | | | | | | | |
| E 16-18 | 18.0 | 28.2 | | | | | | | | |
| E 25-16 | 16.0 | 28.0 | 7.9 | 7.5 | 11.7 | 10.7 | #4 | 25.0 | (1) 绿色 Green | |
| E 25-22 | 22.0 | 35.0 | | | | | | | | |
| E 35-16 | 16.0 | 30.0 | 8.7 | 8.3 | 12.7 | 13.3 | #2 | 35.0 | (2) 乳白色 Milk | |
| E 35-25 | 25.0 | 39.0 | | | | | | | | |
| E 50-20 | 20.0 | 36.0 | 10.9 | 10.5 | 15.0 | 15.7 | #1 | 50.0 | 灰褐色 Taupe | |
| E 50-25 | 25.0 | 41.0 | | | | | | | | |
| E 70-20 | 20.0 | 36.0 | 14.3 | 13.5 | 17.2 | 16 | #210 | 70.0 | 橄榄色 Olive | |
| E 70-25 | 25.0 | 41.0 | | | | | | | | |
| E 95-25 | 25.0 | 44.0 | 15.3 | 14.7 | 19.7 | 18.2 | #310 | 95.0 | 黄色 Yellow | |
| E 95-32 | 32.0 | 51.0 | | | | | | | | |
| E 120-27 | 27.0 | 48.0 | 17.6 | 16.7 | 21.4 | 20.3 | #410 | 120.0 | (1) 褐色 Brown | |
| E 120-32 | 32.0 | 53.0 | | | | | | | | |
| E 150-27 | 27.0 | 53.0 | 20.5 | 19.5 | 25.0 | 23.4 | 250/300 MCB | 150.0 | (2) 黑色 Black | |
| E 150-32 | 32.0 | 58.0 | | | | | | | | |

尼龙绝缘套管形端头(阻燃) Nylon-Insulated Cord End Terminal

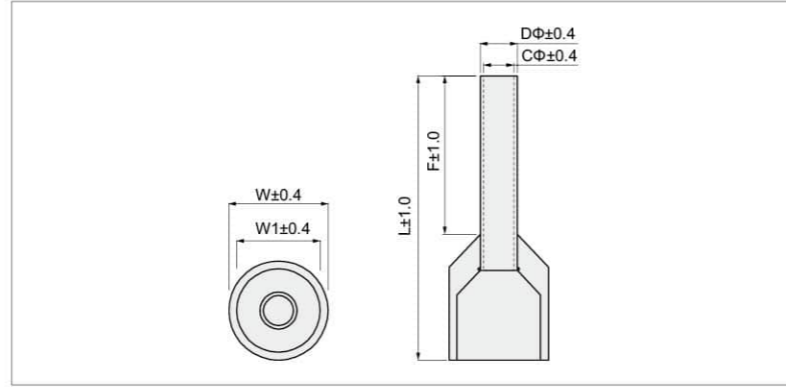

温度:105° 材质:紫铜 护套:尼龙(多种颜色) 镀层:锡
Temperature:105° Material: Copper Sheath:Nylon(Colors) Plating: Tin

| 型号 Item no | 尺寸 Dimension(mm) | | | | | | 导线截面 Cable Size A.WG mm² | 绝缘套颜色 Insulating tubble (1) 德国 Germany (2) 法国 France | 使用工具 Use The Tools |
|---------------|------------------|------|-----|-----|-----|-----|--------------------------------|---|--------------------------|
| | F | L | DΦ | CΦ | W | W1 | | | |
| ENY 0206 | 6.0 | 10.5 | 1.1 | 0.6 | 2.6 | 1.9 | #26 | 0.25 | 淡蓝色 Light blue |
| ENY 0208 | 8.0 | 12.5 | | | | | | | 淡蓝色 Light blue |
| ENY 0306 | 6.0 | 10.5 | 1.1 | 0.6 | 2.6 | 1.9 | #24 | 0.34 | 青绿色 Turquoise |
| ENY 0308 | 8.0 | 12.5 | | | | | | | 青绿色 Turquoise |
| ENY 0506 | 6.0 | 12.0 | 1.3 | 1.0 | 3.2 | 2.6 | #22 | 0.5 | (1) 橙色 Orange |
| ENY 0508 | 8.0 | 14.0 | | | | | | | (2) 白色 White |
| ENY 0510 | 10.0 | 16.0 | | | | | | | (1) 白色 White |
| ENY 0512 | 12.0 | 18.0 | | | | | | | (2) 蓝色 Blue |
| ENY 7506 | 6.0 | 12.4 | 1.5 | 1.0 | 3.5 | 2.8 | #20 | 0.75 | (1) 白色 White |
| ENY 7508 | 8.0 | 14.6 | | | | | | | (2) 蓝色 Blue |
| ENY 7510 | 10.0 | 16.4 | | | | | | | (1) 黄色 Yellow |
| ENY 7512 | 12.0 | 18.4 | | | | | | | (2) 红色 Red |
| ENY 1006 | 6.0 | 12.7 | 1.8 | 1.4 | 4.0 | 3.3 | #18 | 1.0 | (1) 黄色 Yellow |
| ENY 1008 | 8.0 | 14.6 | | | | | | | (2) 红色 Red |
| ENY 1010 | 10.0 | 16.4 | | | | | | | (1) 红色 Red |
| ENY 1012 | 12.0 | 18.4 | | | | | | | (2) 黑色 Black |
| ENY 1508 | 8.0 | 15.0 | 2.0 | 1.7 | 4.5 | 3.7 | #16 | 1.5 | (1) 红色 Red |
| ENY 1510 | 10.0 | 17.0 | | | | | | | (2) 黑色 Black |
| ENY 1512 | 12.0 | 19.0 | | | | | | | (1) 蓝色 Blue |
| ENY 1518 | 18.0 | 25.0 | | | | | | | (2) 灰色 Gray |
| ENY 2508 | 8.0 | 15.2 | 2.6 | 2.3 | 4.7 | 3.9 | #14 | 2.5 | (1) 蓝色 Blue |
| ENY 2510 | 10.0 | 17.2 | | | | | | | (2) 灰色 Gray |
| ENY 2512 | 12.0 | 19.2 | | | | | | | (1) 灰色 Gray |
| ENY 2518 | 18.0 | 25.2 | | | | | | | (2) 灰色 Gray |
| ENY 4009 | 9.0 | 17.0 | 3.2 | 2.8 | 5.8 | 4.8 | #12 | 4.0 | (1) 灰色 Gray |
| ENY 4010 | 10.0 | 17.7 | | | | | | | (2) 橙色 Orange |
| ENY 4012 | 12.0 | 19.6 | | | | | | | (1) 灰色 Gray |
| ENY 4018 | 18.0 | 25.5 | | | | | | | (2) 橙色 Orange |

| 型号 Item no | 尺寸 Dimension(mm) | | | | | | 导线截面 Cable Size A.WG mm² | 绝缘套颜色 Insulating tubble (1) 德国 Germany (2) 法国 France | 使用工具 Use The Tools |
|---------------|------------------|------|------|------|------|------|--------------------------------|---|--------------------------|
| | F | L | DΦ | CΦ | W | W1 | | | |
| ENY 6010 | 10.0 | 19.0 | 3.9 | 3.5 | 7.0 | 5.9 | #10 | 6.0 | (1) 黑色 Black |
| ENY 6012 | 12.0 | 21.0 | | | | | | | (2) 绿色 Green |
| ENY 6018 | 18.0 | 27.0 | 4.9 | 4.5 | 8.0 | 7.5 | #7 | 10.0 | (1) 乳白色 Milk |
| ENY 10-12 | 12.0 | 21.0 | | | | | | | (2) 褐色(Brown) Brown |
| ENY 10-18 | 18.0 | 27.0 | | | | | | | (1) 绿色 Green |
| ENY 16-12 | 12.0 | 22.0 | | | | | | | (2) 乳白色 Milk |
| ENY 16-18 | 18.0 | 28.0 | 6.2 | 5.8 | 9.7 | 9.0 | #5 | 16.0 | (1) 褐色(Brown) Brown |
| ENY 25-16 | 16.0 | 27.3 | | | | | | | (2) 黑色 Black |
| ENY 25-22 | 22.0 | 33.5 | | | | | | | (1) 褐色(Brown) Brown |
| ENY 25-25 | 25.0 | 39.0 | | | | | | | (2) 黑色 Black |
| ENY 35-16 | 16.0 | 30.0 | 8.6 | 8.3 | 13.4 | 12.1 | #2 | 35.0 | 灰褐色 Taupe |
| ENY 35-25 | 25.0 | 39.0 | | | | | | | (1) 橄榄色 Olive |
| ENY 50-20 | 20.0 | 36.0 | | | | | | | (2) 橄榄色 Olive |
| ENY 50-25 | 25.0 | 41.0 | | | | | | | (1) 橄榄色 Olive |
| ENY 70-20 | 20.0 | 36.0 | 14.3 | 13.5 | 17.2 | 16 | #210 | 70.0 | 黄色 Yellow |
| ENY 70-25 | 25.0 | 41.0 | | | | | | | (1) 黄色 Yellow |
| ENY 95-25 | 25.0 | 44.0 | | | | | | | (2) 红色 Red |
| ENY 95-32 | 32.0 | 51.0 | | | | | | | (1) 红色 Red |
| ENY 120-27 | 27.0 | 48.0 | 17.6 | 16.7 | 21.4 | 20.3 | #410 | 120.0 | 蓝色 Blue |
| ENY 120-32 | 32.0 | 53.0 | | | | | | | (1) 蓝色 Blue |
| ENY 150-27 | 27.0 | 53.0 | | | | | | | (2) 蓝色 Blue |
| ENY 150-32 | 32.0 | 58.0 | | | | | | | (1) 黄色 Yellow |

PVC 绝缘套双线管形端头 Vinyl-Insulated Twin Cord End Terminal

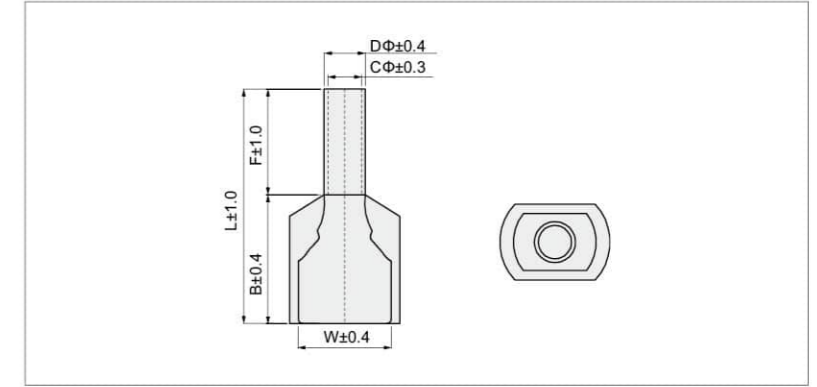

| 型号 Item no | 导线截面 Cable Size (mm²) | 尺寸 Dimension(mm) | | | | | | 颜色 Color | | 说明 Explanation | 使用工具 Use The Tools |
|---------------|-----------------------------|------------------|------|------|------|-----|-----|-------------|-----------|---|-----------------------|
| | | F | L | W | B | DΦ | CΦ | 德 German | 法 French | | |
| TE 0508 | 2 × 0.5 | 8.0 | 15.5 | 5.6 | 7.9 | 1.8 | 1.5 | 白色 White | 白色 White | 温度: 75° 材质: 紫铜 护套: PVC(多种颜色) 镀层: 锡 Temperature: 75° Material: Copper Sheath: PVC(Colors) Plating: Tin | XMK2-26TW |
| TE 7508 | 2 × 0.75 | 8.0 | 15.4 | 6.2 | 7.4 | 2.1 | 1.8 | 蓝色 Blue | 灰色 Gray | | |
| TE 7510 | 2 × 0.75 | 10.0 | 17.4 | | | | | 蓝色 Blue | 灰色 Gray | | |
| TE 1008 | 2 × 1.0 | 8.0 | 16.2 | 6.5 | 7.9 | 2.3 | 2.0 | 红色 Red | 红色 Red | | |
| TE 1010 | 2 × 1.0 | 10.0 | 17.9 | | | | | 红色 Red | 红色 Red | | |
| TE 1508 | 2 × 1.5 | 8.0 | 16.0 | 7.5 | 8.0 | 2.6 | 2.2 | 黑色 Black | 黄色 Yellow | | |
| TE 1512 | 2 × 1.5 | 12.0 | 20.0 | | | | | 黑色 Black | 黄色 Yellow | | |
| TE 2508 | 2 × 2.5 | 8.0 | 16.6 | | | | | 灰色 Gray | 蓝色 Blue | | |
| TE 2510 | 2 × 2.5 | 10.0 | 18.9 | | | | | 灰色 Gray | 蓝色 Blue | | |
| TE 2513 | 2 × 2.5 | 13.0 | 21.9 | 8.9 | 8.9 | 3.3 | 2.9 | 灰色 Gray | 蓝色 Blue | | |
| TE 4012 | 2 × 4.0 | 12.3 | 21.8 | | | | | 9.7 | 9.75 | | |
| TE 6014 | 2 × 6.0 | 14.0 | 25.7 | 10.5 | 11.6 | 5.3 | 4.8 | 绿色 Green | 黄色 Yellow | | |
| TE 10-14 | 2 × 10.0 | 14.0 | 26.6 | 12.6 | 12.0 | 6.9 | 6.5 | 棕色 Brown | 红色 Red | | |
| TE 16-14 | 2 × 16.0 | 14.0 | 31.3 | 19.0 | 17.3 | 8.7 | 8.3 | 乳白 Milk | 蓝色 Blue | | |

尼龙绝缘套双线管形端头 (多色阻燃) Nylon-Insulated Twin Cord End Terminal

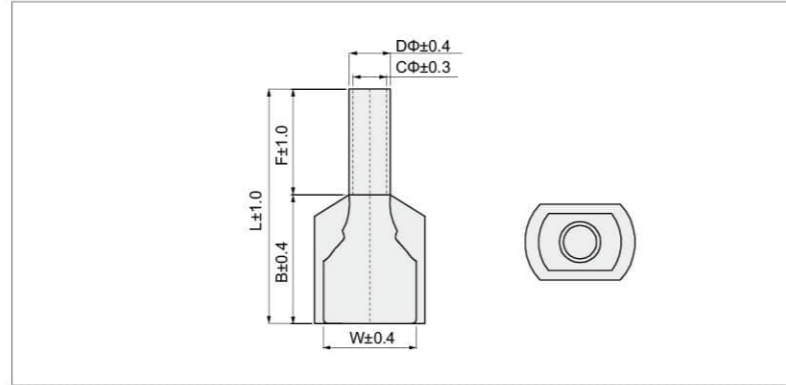

| 型号 Item no | 导线截面 Cable Size (mm²) | 尺寸 Dimension(mm) | | | | | | 颜色 Color | | 说明 Explanation | 使用工具 Use The Tools |
|---------------|-----------------------------|------------------|------|------|------|-----|-----|-----------|-----------|---|-----------------------|
| | | F | L | W | B | DΦ | CΦ | 德 German | 法 French | | |
| TENY 0508 | 2×0.5 | 8.0 | 15.6 | 5.6 | 7.9 | 1.8 | 1.4 | 白色 White | 白色 White | 温度: 105° 材质: 紫铜 护套: 尼龙 (多种颜色) 镀层: 锡 Material: Copper Sheath: Nylon(Colors) Plating: Tin XMK2-26TW | |
| TENY 7508 | 2×0.75 | 8.0 | 15.4 | 6.2 | 7.4 | 2.1 | 1.8 | 蓝色 Blue | 灰色 Gray | | |
| TENY 7510 | 2×0.75 | 10.0 | 17.4 | | | | | | | | |
| TENY 1008 | 2×1.0 | 8.0 | 16.2 | 6.5 | 7.9 | 2.3 | 2.0 | 红色 Red | 红色 Red | | |
| TENY 1010 | 2×1.0 | 10.0 | 17.9 | | | | | | | | |
| TENY 1508 | 2×1.5 | 8.0 | 16.0 | 7.5 | 8.0 | 2.6 | 2.2 | 黑色 Black | 黄色 Yellow | | |
| TENY 1512 | 2×1.5 | 12.0 | 20.0 | | | | | | | | |
| TENY 2508 | 2×2.5 | 8.0 | 16.6 | 8.9 | 8.9 | 3.3 | 2.9 | 灰色 Gray | 蓝色 Blue | | |
| TENY 2510 | 2×2.5 | 10.0 | 18.9 | | | | | | | | |
| TENY 2513 | 2×2.5 | 13.0 | 21.9 | | | | | | | | |
| TENY 4012 | 2×4.0 | 12.0 | 22.0 | 9.8 | 10.6 | 4.2 | 3.7 | 橙色 Orange | 灰色 Gray | | |
| TENY 6014 | 2×6.0 | 14.0 | 25.7 | 10.5 | 11.6 | 5.3 | 4.8 | 绿色 Green | 黄色 Yellow | | |
| TENY 10-14 | 2×10.0 | 14.0 | 26.8 | 12.6 | 12.3 | 6.9 | 6.5 | 棕色 Brown | 红色 Red | | |
| TENY 16-14 | 2×16.0 | 14.0 | 31.5 | 19.0 | 17.5 | 8.7 | 8.3 | 乳白 Milk | 蓝色 Blue | | |

无绝缘套短形中间平行端头 Non-Insulated Parallel Terminal

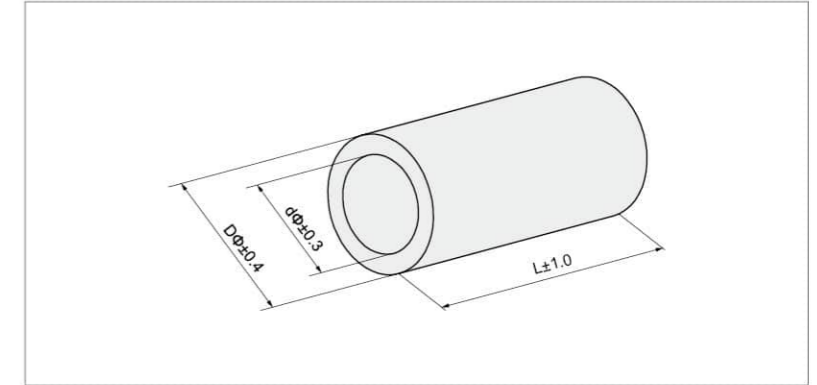

| 型号 Item no | 导线截面 Cable Size(mm²) | | 尺寸 Dimension(mm) | | | 最大电流 I max | 说明 Explanation | 使用工具 Use The Tools |
|---------------|----------------------|----------|------------------|------|------|---------------|--|-----------------------|
| | A.WG | mm² | DΦ | dΦ | L | | | |
| PNT 0.5 | 26-22 | 0.12-0.3 | 2.1 | 1.3 | 5.0 | 9A | XMK-101 XMK-8 | |
| PNT 1.25 | 22-16 | 0.5-1.5 | 3.3 | 2.0 | 8.0 | 19A | | |
| PNT 2 | 16-14 | 1.5-2.5 | 3.95 | 2.75 | 8.0 | 27A | | |
| PNT 5.5 | 12-10 | 4-6 | 5.4 | 3.7 | 8.4 | 48A | | |
| PNT 8 | #8 | 10 | 7.0 | 5.0 | 9.5 | 62A | XMK-26B XMK-22 | |
| PNT 14 | #6 | 16 | 9.0 | 6.6 | 11.1 | 88A | | |
| PNT 22 | #4 | 25 | 11.0 | 8.0 | 13.5 | 115A | | |
| PNT 38 | #2 | 35 | 13.0 | 10.0 | 16.5 | 160A | 材质: 紫铜管 镀层: 锡 Material: Copper Plating: Tin | |
| PNT 60 | 1/0 | 50 | 15.3 | 11.4 | 19.0 | 215A | | |
| PNT 70 | 2/0 | 70 | 17.5 | 13.3 | 19.0 | 235A | | |
| PNT 80 | 3/0 | 95 | 19.5 | 14.5 | 19.5 | 255A | | |
| PNT 100 | 4/0 | 120 | 22.0 | 16.4 | 20.0 | 300A | | |
| PNT 150 | 300 | 150 | 26.5 | 19.5 | 27.0 | 395A | | |
| PNT 180 | 350 | 180 | 28.5 | 21.0 | 28.5 | 440A | | |
| PNT 200 | 400 | 200 | 32.5 | 24.0 | 32.0 | 470A | | |
| PNT 325 | 600 | 325 | 37.0 | 28.0 | 37.0 | 650A | | |
| | | | | | | | | |

PVC 全绝缘套短形中间平行端头 Vinyl-Fully Insulated Parallel Terminal

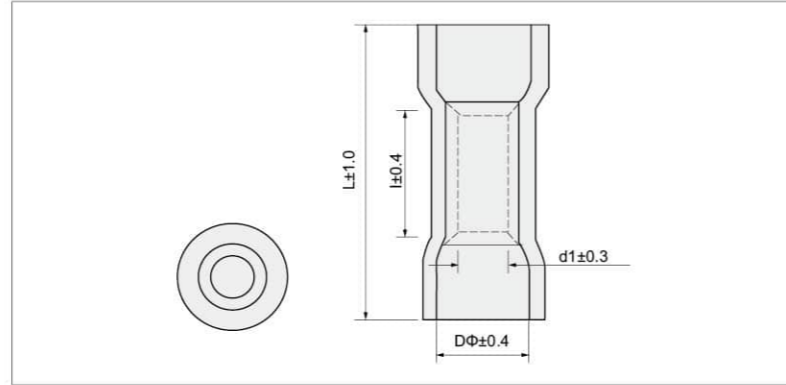

| 型号 Item no | 导线截面 Cable Size | | 尺寸 Dimension(mm) | | | | 最大电流 Imax | 颜色 Color | 说明 Explanation | 使用工具 Use The Tools |
|---------------|-----------------|-----------------|------------------|-----|-----|------|--------------|-------------|---|-----------------------|
| | A.W.G | mm ² | l | DΦ | d1 | L | | | | |
| PVT 1.25 | 22-16 | 0.5-1.5 | 8.0 | 4.3 | 1.7 | 16.0 | 19A | 红 Red | 材质:紫铜管 绝缘套材料: PVC 温度: 75° 镀层: 锡 Material: Copper Insulation materia: PVC Temperature: 75° Plating: Tin | XMK5-30A XMK-03C |
| PVT 2 | 16-14 | 1.5-2.5 | | 5.0 | 2.4 | | 27A | 蓝 Blue | | |
| PVT 5.5 | 12-10 | 4-6 | | 8.5 | 6.3 | | 3.6 | 48A | | |

无绝缘套中间连接端头 Non-Insulated Butt Splices Terminal

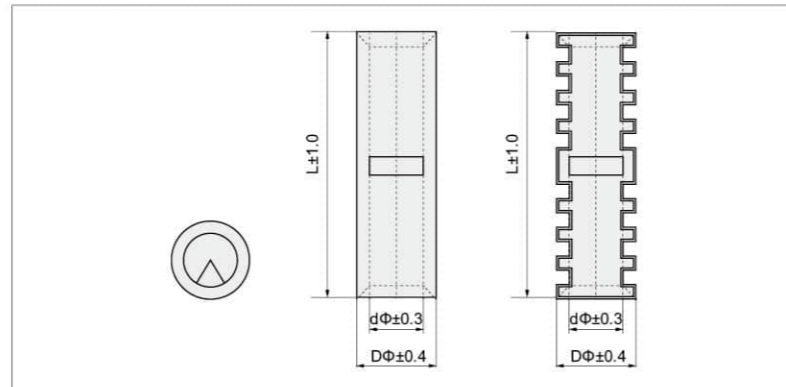

| 型号 Item no | 导线截面 Cable Size | | | 尺寸 Dimension(mm) | | | | 最大电流 Imax | 说明 Explanation | 使用工具 Use The Tools | |
|---------------|--------------------|----------------------------|---------------------------|------------------|-----------------|------|----|--------------|---|-----------------------|------|
| | 紫铜管 Copper tube | 紫铜带卷圈 Copper belt round | 黄铜带卷圈 Brass belt round | A.W.G | mm ² | DΦ | dΦ | | | | L |
| BN 0.5 | CBN 0.5 | BBN 0.5 | 26-22 | 0.2-0.75 | 2.6 | 1.3 | 10 | 0.61 | 材质:紫铜管 镀层: 锡 Material: Copper Plating: Tin | XMK-101 XMK-8 | |
| BN 1.25 | CBN 1.25 | BBN 1.25 | 22-16 | 0.5-1.5 | 3.3 | 1.5 | 15 | 0.8 | | | 19A |
| BN 2 | CBN 2 | BBN 2 | 16-14 | 1.5-2.5 | 3.9 | 2.1 | | 0.8 | | | 27A |
| BN 3.5 | CBN 3.5 | BBN 3.5 | 14-12 | 2.5-4 | 5 | 3.2 | | 0.9 | | | 37A |
| BN 5.5 | CBN 5.5 | BBN 5.5 | 12-10 | 4-6 | 5.4 | 3.2 | | 1 | | | 48A |
| BN 8 | CBN 8 | BBN 8 | #8 | 10 | 7 | 4.8 | 21 | 1 | | | 62A |
| BN 14 | CBN 14 | BBN 14 | #6 | 16 | 9 | 6.7 | 27 | 1.1 | | | 88A |
| BN 22 | CBN 22 | BBN 22 | #4 | 25 | 11.4 | 8.4 | 29 | 1.5 | | | 115A |
| BN 38 | CBN 38 | BBN 38 | #2 | 35 | 13.3 | 10.3 | 32 | | | | 160A |
| BN 60 | CBN 60 | BBN 60 | 1/0 | 50 | 15 | 12 | 36 | | | | 215A |
| BN 70 | CBN 70 | BBN 70 | 2/0 | 70 | 17.5 | 13.8 | 37 | | 235A | | |
| BN 80 | CBN 80 | BBN 80 | 3/0 | 95 | 19.8 | 15.5 | 38 | 255A | XMK-50B XMK-120B XMK-245B | | |

PVC 全绝缘套中间连接端头 Vinyl-Fully Insulated Butt Splices Terminal

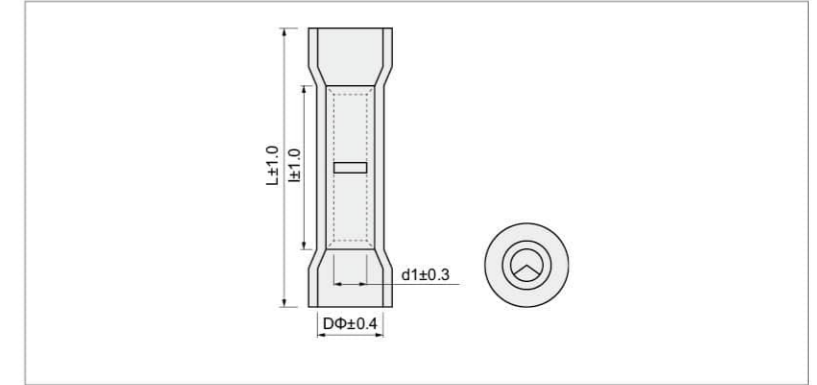

| 型号 Item no | 导线截面 Cable Size | | | 紫铜管尺寸 Dimension(mm) | | | | 最大电流 Imax | 颜色 Color | 说明 Explanation | 使用工具 Use The Tools | |
|---------------|--------------------|----------------------------|---------------------------|---------------------|-----------------|------|------|--------------|-------------|-------------------|--|---------------------|
| | 紫铜管 Copper tube | 紫铜带卷圈 Copper belt round | 黄铜带卷圈 Brass belt round | A.W.G | mm ² | l | DΦ | | | | | d1 |
| BV 1.25 | CBV 1.25 | BBV 1.25 | 22-16 | 0.5-1.5 | 15.0 | 4.3 | 2.0 | 24.8 | 19A | 红 Red | 材质:紫铜 绝缘套材料: PVC 温度: 75° 镀层: 锡 Material: Copper Insulation materia: PVC Temperature: 75° Plating: Tin | XMK5-30A XMK-03C |
| BV 2 | CBV 2 | BBV 2 | 16-14 | 1.5-2.5 | | 4.8 | 2.5 | 25.0 | 27A | 蓝 Blue | | |
| BV 3.5 | CBV 3.5 | BBV 3.5 | 14-12 | 2.5-4 | | 5.9 | 3.3 | 25.5 | 37A | 黑 Black | | |
| BV 5.5 | CBV 5.5 | BBV 5.5 | 12-10 | 4-6 | | 6.5 | 3.9 | 25.5 | 48A | 黄 Yellow | | |
| BV 8 | CBV 8 | BBV 8 | #8 | 6-10 | | 21.0 | 8.2 | 4.8 | 37.0 | 62A | | |
| BV 14 | CBV 14 | BBV 14 | #6 | 10-16 | 27.0 | 9.8 | 6.6 | 44.2 | 88A | 蓝 Blue | | |
| BV 22 | CBV 22 | BBV 22 | #4 | 16-35 | 29.0 | 13.6 | 8.4 | 52.5 | 115A | 黄 Yellow | | |
| BV 38 | CBV 38 | BBV 38 | #2 | 35-50 | 32.0 | 16 | 10.4 | 55.0 | 160A | 红 Red | | |

尼龙全绝缘套中间连接端头 Nylon-Fully Insulated Butt Splices Terminal

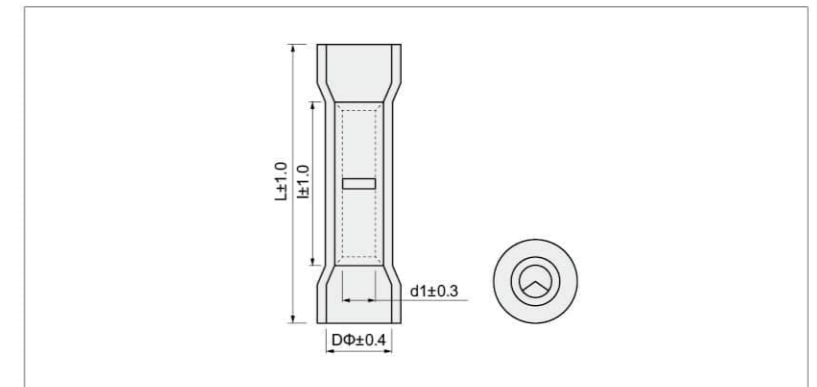

| 型号 Item no | 导线截面 Cable Size | | | 紫铜管尺寸 Dimension(mm) | | | | 最大电流 Imax | 颜色 Color | 说明 Explanation | 使用工具 Use The Tools | |
|---------------|--------------------|----------------------------|---------------------------|---------------------|--------------------|-----|-----|--------------|-------------|-------------------|--|---------------------|
| | 紫铜管 Copper tube | 紫铜带卷圈 Copper belt round | 黄铜带卷圈 Brass belt round | A.W.G | (mm ²) | l | DΦ | | | | | d1 |
| BNYF 0.5 | CBNYF 0.5 | BBNYF 0.5 | 26-22 | 0.2-0.75 | 10.0 | 2.5 | 1.3 | 20.0 | 9A | 黄 Yellow | 材质:紫铜管 绝缘套材料: 尼龙 温度: 105° 镀层: 锡 Material: Copper Insulation materia: Nylon Temperature: 105° Plating: Tin | XMK5-30A XMK-03C |
| BNYF 1.25 | CBNYF 1.25 | BBNYF 1.25 | 22-16 | 0.5-1.5 | 15.0 | 4.0 | 2.0 | 26.5 | 19A | 红 Red | | |
| BNYF 2 | CBNYF 2 | BBNYF 2 | 16-14 | 1.5-2.5 | 15.0 | 4.3 | 2.5 | 26.5 | 27A | 蓝 Blue | | |
| BNYF 5.5 | CBNYF 5.5 | BBNYF 5.5 | 12-10 | 4.0-6.0 | 15.0 | 6.6 | 3.9 | 27.3 | 48A | 黄 Yellow | | |

热缩绝缘密封连接管

Heat Shrinkable-insulated Butt Splice Connectors

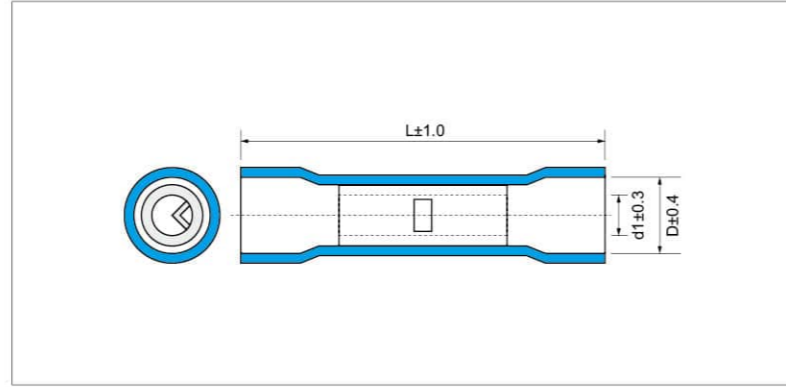

| 型号 Item no | | | 紫铜管尺寸 Dimension(mm) | | | 颜色 Color | 说明 Explanation |
|--------------------|----------------------------|---------------------------|---------------------|-----|-----|-------------|--|
| 紫铜管 Copper tube | 紫铜带卷圆 Copper belt round | 黄铜带卷圆 Brass belt round | L | D | d | | |
| BHT 1 | CBHT 1 | BBHT 1 | 36 | 4.7 | 1.7 | 红 Red | 导线截面: 0.5~1.5mm ² (美国线规 22~16) 剥线长度: 7.3~7.7mm 最大电流: 19A 使用环境温度: -45~125°C 热缩温度: 125~200°C 材质: 紫铜 护套: 双壁热缩套管 镀层: 锡 Cable size: 0.5~1.5mm ² (A.W.G22~16) Stripped Length: 7.3~7.7mm Max current: I _{max} =19A Operating ambient temperature: -45~125°C Thermal shrinkage temperature: 125~200°C Material: Copper Sheath: Plating: Tin |
| BHT 2 | CBHT 2 | BBHT 2 | 36 | 5.7 | 2.3 | 蓝 Blue | 导线截面: 1.5~2.5mm ² (美国线规 16~14) 剥线长度: 7.3~7.7mm 最大电流: 27A 使用环境温度: -45~125°C 热缩温度: 125~200°C 材质: 紫铜 护套: 双壁热缩套管 镀层: 锡 Cable size: 1.5~2.5mm ² (A.W.G16~14) Stripped Length: 7.3~7.7mm Max current: I _{max} =27A Operating ambient temperature: -45~125°C Thermal shrinkage temperature: 125~200°C Material: Copper Sheath: Plating: Tin |
| BHT 3 | CBHT 3 | BBHT 3 | 41 | 8.0 | 3.4 | 黄 Yellow | 导线截面: 4~6mm ² (美国线规 12~10) 剥线长度: 7.3~7.7mm 最大电流: 48A 使用环境温度: -45~125°C 热缩温度: 125~200°C 材质: 紫铜 护套: 双壁热缩套管 镀层: 锡 Cable size: 4~6mm ² (A.W.G12~10) Stripped Length: 7.3~7.7mm Max current: I _{max} =48A Operating ambient temperature: -45~125°C Thermal shrinkage temperature: 125~200°C Material: Copper Sheath: Plating: Tin |

PVC 绝缘软护套 (多色阻燃)

Vinyl-Insulated Teleflex

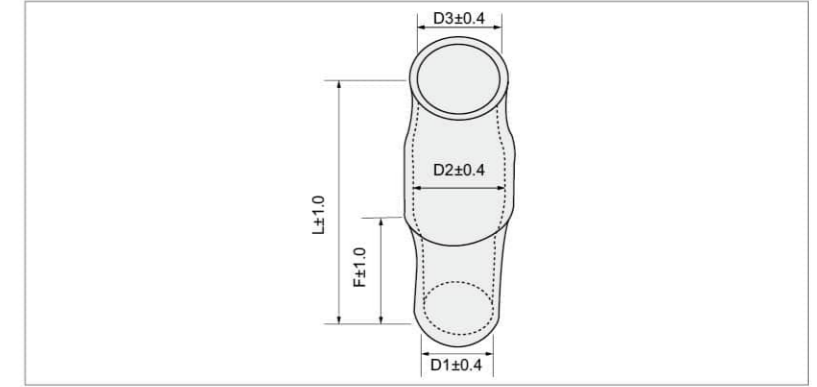

| 型号 Item no | 尺寸 Dimension(mm) | | | | | 说明 Explanation |
|---------------|------------------|------|------|------|------|--|
| | D1 | D2 | D3 | L | F | |
| V 1.25 | 2.8 | 3.3 | 3.1 | 13.0 | 7.0 | 材质: PVC(阻燃不褪色) 多种颜色 Material: PVC(antifire and no fade) Different color |
| V 2 | 3.3 | 4.5 | 3.7 | 15.0 | | |
| V 3.5 | 4.2 | 5.7 | 4.1 | 20.0 | 8.0 | |
| V 5.5 | 4.8 | 5.7 | 5.2 | | 9.0 | |
| V 8 | 6.2 | 7.2 | 6.2 | | | |
| V 14 | 7.5 | 10.0 | 8.0 | 27.0 | 11.0 | |
| V 22 | 10.5 | 12.0 | 9.5 | 30.0 | 15.0 | |
| V 38 | 12.5 | 14.0 | 11.8 | 36.0 | 16.5 | |
| V 60 | 15.0 | 16.8 | 13.5 | 39.0 | 19.0 | |
| V 70 | 16.0 | 17.5 | 14.5 | 43.0 | 20.0 | |
| V 80 | 17.0 | 19.0 | 16.0 | 47.0 | 22.0 | |
| V 100 | 19.0 | 22.0 | 18.0 | 54.0 | 24.0 | |
| V 150 | 23.0 | 24.5 | 22.0 | | 30.0 | |
| V 180 | 27.0 | 32.0 | 24.0 | 77.0 | 39.0 | |
| V 200 | 29.0 | 38.0 | 26.5 | | 40.0 | |
| V 325 | 29.0 | 38.0 | 29.0 | 77.0 | 40.0 | |
| V 400 | 42.0 | 45.0 | 36.0 | 85.0 | 41.0 | |
| V 500 | 46.0 | 48.0 | 40.0 | 88.0 | 42.0 | |
| V 630 | 52.0 | 54.0 | 44.0 | 92.0 | 47.0 | |

铜管端头 (SC 型) Copper Tube Terminal (SC Type)

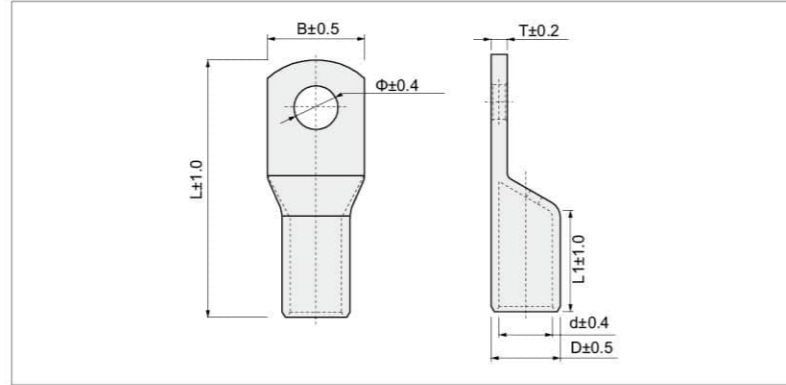

| 型号 Item no | 尺寸 Dimension(mm) | | | | | | | 使用工具 Use The Tools |
|---------------|------------------|------|------|------|------|------|------|-----------------------|
| | D | d | L1 | B | Φ | L | T | |
| SC 1.5-4 | 3.5 | 2.1 | 5.0 | 7.8 | 4.3 | 18.0 | 0.75 | XMK-101 XMK-8 |
| SC 1.5-5 | | | | | 5.3 | | | |
| SC 1.5-6 | | | | | 6.5 | | | |
| SC 2.5-4 | 4.0 | 2.6 | 7.0 | 7.8 | 4.3 | 20.0 | 0.9 | |
| SC 2.5-5 | | | | | 5.3 | | | |
| SC 2.5-6 | | | | | 6.5 | | | |
| SC 4-4 | 4.8 | 3.4 | 7.0 | 7.4 | 4.3 | 20.0 | 1.0 | |
| SC 4-5 | | | | 9.0 | 5.3 | | | |
| SC 4-6 | | | | 9.0 | 6.5 | | | |
| SC 4-8 | | | | 11.0 | 8.5 | | | |
| SC 6-5 | 5.5 | 4.1 | 9.0 | 9.0 | 5.3 | 23.0 | 1.4 | |
| SC 6-6 | | | | | 6.5 | | | |
| SC 6-8 | | | | | 8.5 | | | |
| SC 6-10 | 6.0 | 4.4 | 9.5 | 14.6 | 10.5 | 28.2 | 1.4 | |
| SC 10-4 | | | | | 4.2 | | | 25.4 |
| SC 10-5 | | | | | 5.4 | | | 25.0 |
| SC 10-6 | 6.7 | 5.0 | 9.1 | 10.0 | 6.5 | 25.0 | 1.4 | |
| SC 10-8 | | | | | 8.5 | | | |
| SC 10-10 | | | | | 10.5 | | | 28.0 |
| SC 16-5 | | | | | 8.0 | | | 6.0 |
| SC 16-6 | 6.5 | | | | | | | |
| SC 16-8 | 8.5 | | | | | | | |
| SC 16-10 | 10.5 | | | | | | | |
| SC 16-12 | 12.5 | 33.5 | | | | | | |
| SC 25-6 | 9.0 | 7.0 | 13.0 | 13.0 | 6.5 | 34.0 | 1.8 | |
| SC 25-8 | | | | | 8.5 | | | |
| SC 25-10 | | | | | 10.5 | | | |
| SC 25-12 | | | | | 13.0 | | | |
| SCX 25-5 | 9.4 | 7.5 | 11.5 | 14.2 | 5.3 | 34.0 | 1.9 | |
| SCX 25-6 | | | | | 6.4 | | | |
| SCX 25-8 | | | | | 8.4 | | | |
| SC 35-6 | 10.5 | 8.2 | 15.0 | 15.0 | 6.5 | 38.0 | 2.2 | |
| SC 35-8 | | | | | 8.5 | | | |
| SC 35-10 | | | | | 10.5 | | | |
| SC 35-12 | | | | | 13.0 | | | |
| SC 35-16 | | | | | 16 | | | 48.5 |
| SCX 35-5 | 11.4 | 8.6 | 15.0 | 16.4 | 5.3 | 37.7 | 2.7 | |
| SCX 35-6 | | | | | 6.4 | | | |
| SCX 35-8 | | | | | 8.5 | | | |
| SCX 35-10 | | | | | 10.5 | | | |

铜管端头 (SC 型) Copper Tube Terminal (SC Type)

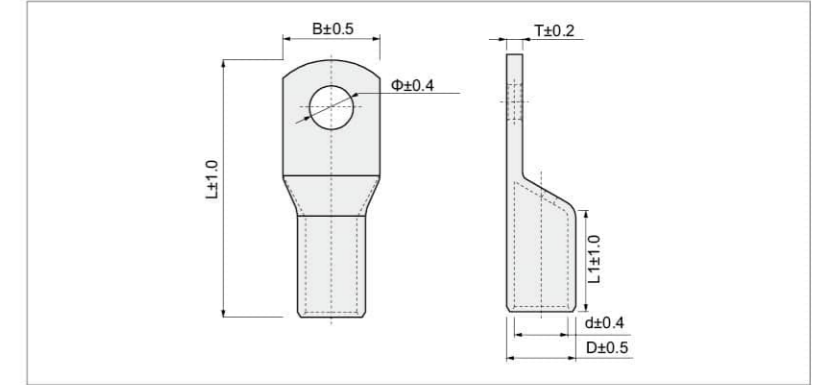

| 型号 Item no | 尺寸 Dimension(mm) | | | | | | | 使用工具 Use The Tools |
|---------------|------------------|------|------|------|------|------|-----|--|
| | D | d | L1 | B | Φ | L | T | |
| SC 50-6 | 12.5 | 9.6 | 17.0 | 18.0 | 6.5 | 43.5 | 2.6 | XMK-50/ XMK-120B XMK-245B XMK-400 |
| SC 50-8 | | | | | 8.5 | | | |
| SC 50-10 | | | | | 10.5 | | | |
| SC 50-12 | | | | | 13.0 | | | |
| SC 50-16 | 21.7 | 17.0 | 49.0 | | | | | |
| SC 70-6 | 14.7 | 11.7 | 18.0 | 21.7 | 6.5 | 50.0 | 2.9 | |
| SC 70-8 | | | | | 8.5 | | | |
| SC 70-10 | | | | | 10.5 | | | |
| SC 70-12 | | | | | 13.0 | | | |
| SC 70-14 | | | | | 15.0 | | | |
| SC 70-16 | 24.8 | 17.0 | | | | | | |
| SC 95-6 | 17.0 | 13.2 | 21.0 | 24.5 | 6.5 | 54.5 | 3.6 | |
| SC 95-8 | | | | | 8.5 | | | |
| SC 95-10 | | | | | 10.5 | | | |
| SC 95-12 | | | | | 13.0 | | | |
| SC 95-14 | | | | | 15.0 | | | |
| SC 95-16 | 17.0 | | | | | | | |
| SC 120-8 | 19.0 | 15.0 | 24.5 | 27.3 | 8.5 | 62.0 | 4.0 | |
| SC 120-10 | | | | | 10.5 | | | |
| SC 120-12 | | | | | 13.0 | | | |
| SC 120-14 | | | | | 15.0 | | | |
| SC 120-16 | | | | | 17.0 | | | |
| SC 150-8 | 21.0 | 17.0 | 26.5 | 30.0 | 8.5 | 69.0 | 3.6 | |
| SC 150-10 | | | | | 10.5 | | | |
| SC 150-12 | | | | | 13.0 | | | |
| SC 150-14 | | | | | 15.0 | | | |
| SC 150-16 | | | | | 17.0 | | | |
| SC 185-10 | 24.0 | 19.0 | 29.0 | 34.5 | 10.5 | 78.0 | 4.9 | |
| SC 185-12 | | | | | 13.0 | | | |
| SC 185-14 | | | | | 15.0 | | | |
| SC 185-16 | | | | | 17.0 | | | |
| SC 185-18 | 18.5 | | | | | | | |
| SC 240-10 | 26.0 | 21.0 | 39.0 | 38.0 | 10.5 | 92.0 | 5.0 | |
| SC 240-12 | | | | | 13.0 | | | |
| SC 240-14 | | | | | 15.0 | | | |
| SC 240-16 | | | | | 17.0 | | | |
| SC 240-18 | | | | | 18.5 | | | |
| SC 240-20 | | | | | 21.0 | | | |

铜管端头 (SC 型) Copper Tube Terminal (SC Type)

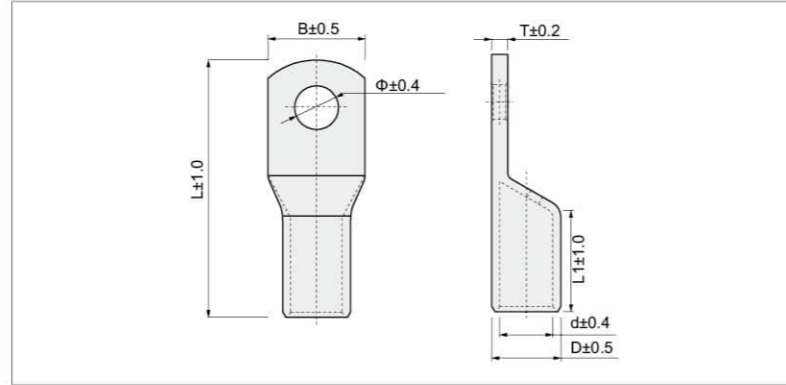

| 型号 Item no | 尺寸 Dimension(mm) | | | | | | | 使用工具 Use The Tools |
|---------------|------------------|------|-------|------|------|-------|------|--|
| | D | d | L1 | B | Φ | L | T | |
| SC 300-10 | 30.0 | 24.0 | 43.0 | 43.0 | 10.5 | 101.0 | 6.0 | XMK-50/ XMK-120B XMK-245B XMK-400 |
| SC 300-12 | | | | | 13.0 | | | |
| SC 300-14 | | | | | 15.0 | | | |
| SC 300-16 | | | | | 17.0 | | | |
| SC 300-18 | | | | | 18.5 | | | |
| SC 300-20 | | | | | 21.0 | | | |
| SC 400-12 | 34.0 | 27.0 | 48.0 | 49.0 | 13.0 | 114.0 | 7.0 | |
| SC 400-14 | | | | | 15.0 | | | |
| SC 400-16 | | | | | 17.0 | | | |
| SC 400-20 | | | | | 21.0 | | | |
| SC 500-16 | 38.0 | 30.0 | 50.0 | 56.0 | 17.0 | 124.0 | 8.0 | |
| SC 500-20 | | | | | 21.0 | | | |
| SC 630-16 | 45.0 | 35.0 | 56.0 | 64.0 | 17.0 | 144.0 | 10.0 | |
| SC 630-20 | | | | | 21.0 | | | |
| SC 800-16 | 50.0 | 40.0 | 78.0 | 73.0 | 17.0 | 170.0 | 10.0 | |
| SC 800-20 | | | | | 21.0 | | | |
| SC 800-BL | | | | | | | | |
| SC 1000-BL | 56.0 | 44.0 | 90.0 | 81.0 | 21.0 | 200.0 | 12.0 | |
| SC 1200-BL | 60.0 | 47.0 | 100.0 | 87.3 | 21.0 | 210.0 | 13.0 | |

船用系列铜接线端头 (DTGY 型) Shipping Used Series Copper Connecting Terminal (DTGY Type)

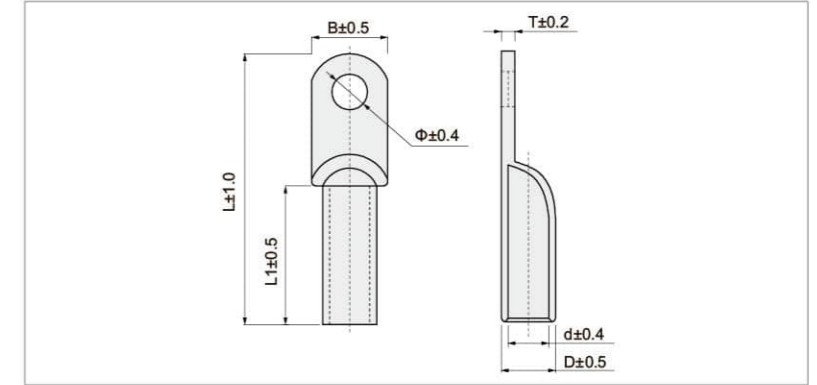

| 型号 Item no | 尺寸 Dimension(mm) | | | | | | | 使用工具 Use The Tools | |
|---------------|------------------|------|------|------|------|------|-----|---|---|
| | D | d | L1 | B | Φ | L | T | | |
| JG 6-8 | 6.0 | 3.9 | 13.0 | 12.0 | 8.5 | 33.5 | 1.3 | XMK-26B XMK-22 | |
| JG 10-6 | 8.0 | 5.4 | 17.0 | 11.6 | 6.5 | 38.0 | 2.3 | | |
| JG 10-8 | | | | 8.5 | 40.0 | 1.9 | | | |
| JG 10-10 | 9.0 | 6.0 | 17.0 | 14.0 | 10.5 | 40.0 | 2.8 | XMK-26B XMK-22 | |
| JG 16-5 | | | | 13.0 | 5.3 | | | | |
| JG 16-6 | | | | 6.5 | | | | | |
| JG 16-8 | | | | 8.5 | | | | | |
| JG 16-10 | | | | 15.0 | 10.5 | | | | |
| JG 16-12 | | | | 17.0 | 13.0 | | | | |
| JG 25-4 | 10.0 | 7.0 | 18.6 | 14.0 | 4.2 | 40.0 | 3.0 | XMK-50 XMK-120B XMK-245B XMK-400 | |
| JG 25-5 | | | | 5.3 | | | | | |
| JG 25-6 | | | | 6.5 | | | | | |
| JG 25-8 | | | | 8.5 | | | | | |
| JG 25-10 | 10.8 | 10.5 | 43.0 | | | | | | |
| JG 25-12 | 10.0 | 13.0 | 45.0 | | | | | | |
| JG 25-10 | 17.0 | 13.0 | 47.0 | | | | | | |
| JGX 25-4 | 10.0 | 7.0 | 19.0 | 14.0 | 4.3 | 42.3 | 2.9 | | |
| JGX 25-5 | | | | 5.3 | | | | | |
| JGX 25-6 | | | | 6.5 | | | | | |
| JGX 25-8 | | | | 8.5 | | | | | |
| JG 35-6 | 11.0 | 8.0 | 22.0 | 16.0 | 6.5 | 50.0 | 3.0 | | XMK-50 XMK-120B XMK-245B XMK-400 |
| JG 35-8 | | | | 8.5 | | | | | |
| JG 35-10 | | | | 10.5 | | | | | |
| JG 35-12 | 19.0 | 13.0 | 54.0 | | | | | | |
| JGX 35-5 | 16.0 | 8.0 | 22.0 | 16.0 | 5.4 | 47.8 | 2.9 | | |
| JGX 35-6 | | | | 6.5 | | | | | |
| JGX 35-8 | | | | 8.5 | | | | | |
| JGX 35-10 | | | | 10.5 | | | | | |
| JG 50-6 | 13.0 | 10.0 | 23.0 | 18.5 | 6.5 | 54.5 | 3.0 | XMK-50 XMK-120B XMK-245B XMK-400 | |
| JG 50-8 | | | | 8.5 | | | | | |
| JG 50-10 | | | | 10.5 | | | | | |
| JG 50-12 | | | | 18.7 | 13.0 | | | | |
| JG 50-14 | | | | 22.5 | 15.0 | | | | |
| JG 50-16 | | | | 17.0 | | | | | |
| JG 70-6 | 16.0 | 12.0 | 25.0 | 22.7 | 6.5 | 60.0 | 4.0 | | |
| JG 70-8 | | | | 8.5 | | | | | |
| JG 70-10 | | | | 10.5 | | | | | |
| JG 70-12 | | | | 22.5 | 13.0 | | | | |
| JG 70-14 | | | | 15.0 | | | | | |
| JG 70-16 | | | | 17.0 | | | | | |

船用系列铜接线端头 (DTGY 型)

Shipping Used Series Copper Connecting Terminal (DTGY Type)

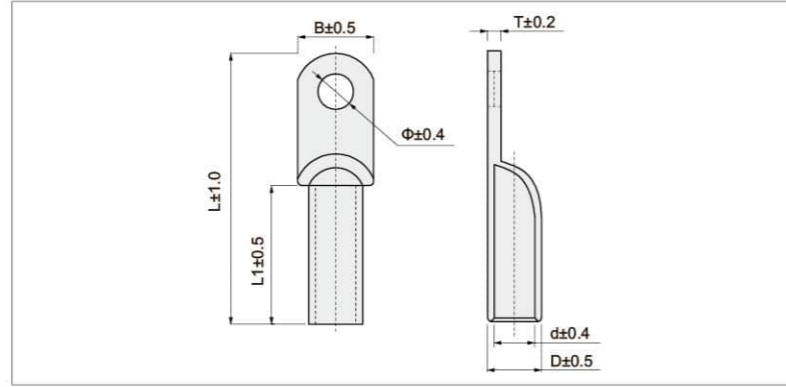

| 型号 Item no | 尺寸 Dimension(mm) | | | | | | | 使用工具 Use The Tools |
|---------------|------------------|------|------|------|------|------|--|---|
| | D | d | L1 | B | Φ | L | T | |
| JG 95-8 | 17.0 | 13.8 | 25.5 | 25.9 | 8.5 | 66.0 | 4.0 | XMK-50 XMK-120B XMK-245B XMK-400 |
| JG 95-10 | | | | | 10.5 | | | |
| JG 95-12 | | | | | 13.0 | | | |
| JG 95-14 | | | | | 15.0 | | | |
| JG 95-16 | | | | | 17.0 | | | |
| JG 120-10 | 20.0 | 16.0 | 28.0 | 29.0 | 72.0 | 4.0 | XXMK-50 XMK-120B XMK-245B XMK-400 | |
| JG 120-12 | | | | 13.0 | | | | |
| JG 120-14 | | | | 15.0 | | | | |
| JG 120-16 | | | | 17.0 | | | | |
| JG 150-8 | 22.0 | 17.0 | 33.5 | 31.2 | 8.5 | 80.0 | 5.0 | XMK-50 XMK-120B XMK-245B XMK-400 |
| JG 150-10 | | | 10.5 | | | | | |
| JG 150-12 | | | 13.0 | | | | | |
| JG 150-14 | | | 15.0 | | | | | |
| JG 150-16 | | | 17.0 | | | | | |
| JG 185-10 | 24.0 | 18.5 | 33.5 | 34.0 | 10.5 | 86.0 | 4.9 | XMK-50 XMK-120B XMK-245B XMK-400 |
| JG 185-12 | | 13.0 | | | | | | |
| JG 185-14 | | 19.0 | 34.0 | 35.5 | 15.0 | | | |
| JG 185-16 | | 17.0 | | | | | | |
| JG 240-10 | 26.0 | 21.0 | 36.5 | 37.0 | 10.5 | 93.0 | 5.0 | XMK-50 XMK-120B XMK-245B XMK-400 |
| JG 240-12 | | | | | 13.0 | | | |
| JG 240-14 | | | | | 15.0 | | | |
| JG 240-16 | | | | | 17.0 | | | |
| JG 240-20 | 26.0 | | 37.0 | 39.0 | 21.0 | | 4.9 | |
| JG 300-12 | 30.0 | 24.0 | 42.0 | 43.0 | 13.0 | 103 | 5.9 | XMK-50 XMK-120B XMK-245B XMK-400 |
| JG 300-14 | | | | | 15.0 | | | |
| JG 300-16 | | | | | 17.0 | | | |
| JG 300-20 | | | | | 21.0 | | | |
| JG 400-12 | 34.0 | 27.0 | 48.0 | 49.0 | 13.0 | 114 | 6.9 | XMK-50 XMK-120B XMK-245B XMK-400 |
| JG 400-14 | | | | | 15.0 | | | |
| JG 400-16 | | | | | 17.0 | | | |
| JG 400-20 | | | | | 21.0 | | | |

新能源铜管端子

New energy copper tube terminal

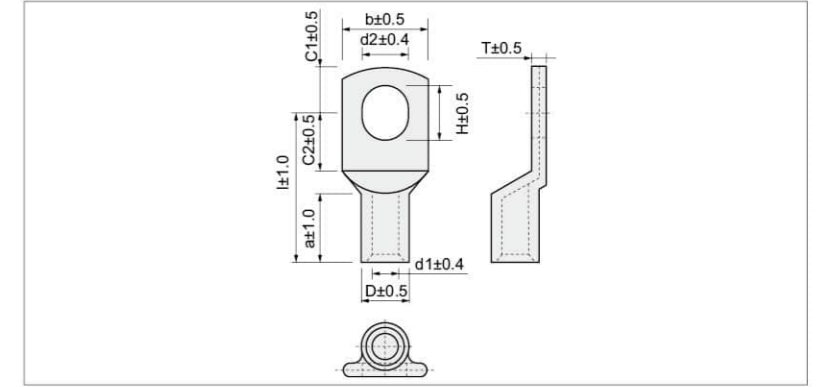

| 型号 Item no | 尺寸 Dimension(mm) | | | | | | | | | | 说明 Explanation |
|---------------|------------------|----|------|------|-----|-----|-----|----|------|-----|---|
| | a | b | C1 | C2 | d1 | d2 | H | D | l | T | |
| K25-6 | 13 | 14 | 7.5 | 7.5 | 7.2 | 6.4 | 8.4 | 10 | 28 | 2.8 | 导线截面: 25mm ² (美国线规 4) 最大电流: 125A 材料: 铜 镀层: 锡 Cable size: 25mm ² (A.W.G 4) Max current: I _{max} =125A Material: Copper Plating: Tin |
| K25-8 | 15 | 16 | 10 | 11.5 | 7 | 8.4 | 11 | 10 | 33.5 | 2.4 | |
| K50-8 | 19 | 20 | 11.2 | 11.8 | 10 | 8.4 | 12 | 14 | 40.2 | 3.7 | 导线截面: 50mm ² (美国线规 1/0) 最大电流: 230A 材料: 铜 镀层: 锡 Cable size: 50mm ² (A.W.G 1/0) Max current: I _{max} =230A Material: Copper Plating: Tin |

铜管端头 (TLK 型) Copper Tube Terminal (XMK Type)

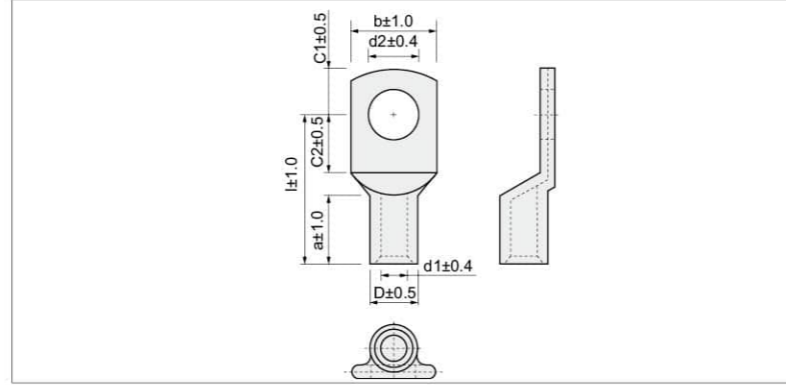

| 型号 Item no | 尺寸 Dimension(mm) | | | | | | | | 说明 Explanation | |
|---------------|------------------|------|------|------|-----|------|-----|------|---|------|
| | a | b | C1 | C2 | d1 | d2 | D | l | | |
| XMK 2.5-4 | 6 | 7.5 | 4 | 5 | 2.3 | 4.3 | 4.2 | 13 | 导线截面: 2.5mm ² (美国线规 4) 最大电流: 30A 材料: 铜 镀层: 锡 Cable size: 0.5-1.5mm ² (A.W.G 22-16) Max current: I _{max} =30A Material: Copper Plating: Tin | |
| XMK 2.5-6 | 6 | 9.5 | 6.5 | 6.5 | | 6.4 | | 16 | | |
| XMK 4-4 | 8 | 8.5 | 4.75 | 5.5 | 3.0 | 4.3 | 5 | 17 | 导线截面: 4.0mm ² (美国线规 12) 最大电流: 35A 材料: 铜 镀层: 锡 Cable size: 4.0mm ² (A.W.G 12) Max current: I _{max} =35A Material: Copper Plating: Tin | |
| XMK 4-6 | 8 | 10.0 | 6.5 | 6.5 | | 6.4 | | 19 | | |
| XMK 6-4 | 9.0 | 10.0 | 6.5 | 7.3 | 3.5 | 4.3 | 6.5 | 20.0 | 导线截面: 6mm ² (美国线规 12-10) 最大电流: 35-50A 材料: 铜 镀层: 锡 Cable size: 6mm ² (A.W.G 12-10) Max current: I _{max} =35-50A Material: Copper Plating: Tin | |
| XMK 6-5 | | 10.0 | 7.5 | | | 5.5 | | 20.0 | | |
| XMK 6-6 | | 12.0 | 6.5 | 7.5 | | 6.4 | | 21.0 | | |
| XMK 6-8 | | 15.0 | 9.5 | 9.3 | | 8.4 | | 23.0 | | |
| XMK 6-10 | | 17.0 | 12.0 | 12.0 | | 10.5 | | 25.0 | | |
| XMK 6-12 | | 19.0 | 13.0 | 13.0 | | 13.0 | | 28.0 | | |
| XMK 10-4 | 10.0 | 12.0 | 7.5 | 7.5 | 4.6 | 4.3 | 7.0 | 21.0 | 导线截面: 10mm ² (美国线规 8) 最大电流: 70A 材料: 铜 镀层: 锡 Cable size: 10mm ² (A.W.G 8) Max current: I _{max} =70A Material: Copper Plating: Tin | |
| XMK 10-5 | | | 6.5 | | | 5.5 | | 22.0 | | |
| XMK 10-6 | | 6.4 | 6.4 | | | 25.0 | | | | |
| XMK 10-8 | | 15.0 | 10.0 | | | 10.0 | | 8.4 | | 27.0 |
| XMK 10-10 | | 17.0 | 12.0 | | | 12.0 | | 10.5 | | 29.0 |
| XMK 10-12 | | 19.0 | 13.0 | | | 13.0 | | 13.0 | | 29.0 |
| XMK 16-5 | 13 | 12 | 5.5 | 6.5 | 5.5 | 5.5 | 8.5 | 26 | 导线截面: 16mm ² (美国线规 6) 最大电流: 95A 材料: 铜 镀层: 锡 Cable size: 16mm ² (A.W.G 6) Max current: I _{max} =95A Material: Copper Plating: Tin | |
| XMK 16-6 | | 12 | 6.25 | 7.5 | | 6.4 | | 27 | | |
| XMK 16-8 | | 15 | 8.5 | 9.5 | | 8.4 | | 29 | | |
| XMK 16-10 | | 17 | 10.5 | 11.5 | | 10.5 | | 31 | | |
| XMK 25-6 | 15 | 14 | 7.5 | 7.5 | 7 | 6.4 | 10 | 30 | 导线截面: 25mm ² (美国线规 4) 最大电流: 125A 材料: 铜 镀层: 锡 Cable size: 25mm ² (A.W.G 4) Max current: I _{max} =125A Material: Copper Plating: Tin | |
| XMK 25-8 | 15 | 16 | 10 | 10 | | 8.4 | | 32 | | |
| XMK 25-10 | 15 | 18 | 12 | 12 | | 10.5 | | 34 | | |
| XMK 25-12 | 15 | 19 | 13 | 13 | | 13 | | 35 | | |

铜管端头 (TLK 型) Copper Tube Terminal (XMK Type)

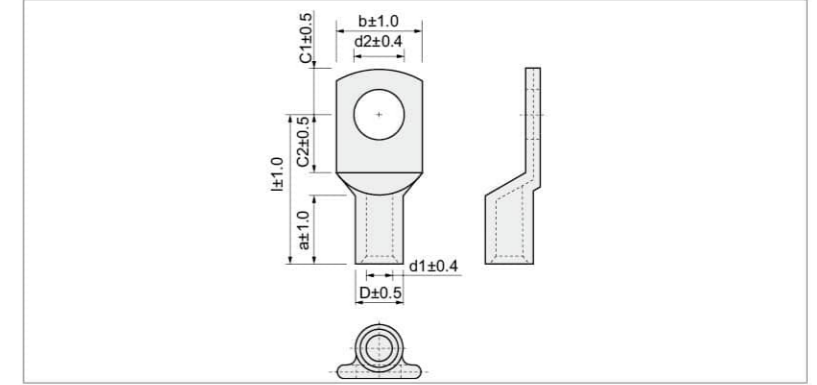

| 型号 Item no | 尺寸 Dimension(mm) | | | | | | | | 说明 Explanation | | |
|---------------|------------------|----|------|------|------|------|------|------|---|------|----|
| | a | b | C1 | C2 | d1 | d2 | D | l | | | |
| XMK 35-6 | 17 | 17 | 7.5 | 7.5 | 8.5 | 6.4 | 12.0 | 32 | 导线截面: 35mm ² (美国线规 2) 最大电流: 35A 材料: 铜 镀层: 锡 Cable size: 35mm ² (A.W.G 2) Max current: I _{max} =35A Material: Copper Plating: Tin | | |
| XMK 35-8 | | | 10 | 10 | | | | 8.4 | | 34 | |
| XMK 35-10 | | | 12 | 12 | | | | 10.5 | | 37 | |
| XMK 35-12 | | | 13 | 13 | | | | 13 | | 38 | |
| XMK 35-14 | | | 14.5 | 14.5 | | | | 15 | | 40 | |
| XMK 35-16 | | | 16 | 16 | | | | 17 | | 42 | |
| XMK 50-6 | 19 | 20 | 10 | 10 | 10 | 6.4 | 14 | 37 | 导线截面: 50mm ² (美国线规 1/0) 最大电流: 230A 材料: 铜 镀层: 锡 Cable size: 50mm ² (A.W.G 1/0) Max current: I _{max} =230A Material: Copper Plating: Tin | | |
| XMK 50-8 | | | 8.4 | 8.4 | | | | 39 | | | |
| XMK 50-10 | | | 12 | 12 | | | | 10.5 | | 43 | |
| XMK 50-12 | | | 13 | 13 | | | | 13 | | 46 | |
| XMK 50-16 | 28 | 16 | 16 | 17 | 46 | | | | | | |
| XMK 70-6 | 21 | 23 | 10 | 10 | 12 | 6.4 | 16.5 | 43 | 导线截面: 70mm ² (美国线规 2/0) 最大电流: 265A 材料: 铜 镀层: 锡 Cable size: 70mm ² (A.W.G 2/0) Max current: I _{max} =265A Material: Copper Plating: Tin | | |
| XMK 70-8 | | | 8.4 | 8.4 | | | | 44 | | | |
| XMK 70-10 | | | 12 | 12 | | | | 10.5 | | 46 | |
| XMK 70*12 | | | 13 | 13 | | | | 13 | | 46 | |
| XMK 95-6 | 25 | 26 | 12 | 12 | 13.5 | 6.4 | 18 | 48 | 导线截面: 95mm ² (美国线规 3/0) 最大电流: 310A 材料: 铜 镀层: 锡 Cable size: 95mm ² (A.W.G 3/0) Max current: I _{max} =310A Material: Copper Plating: Tin | | |
| XMK 95-8 | | | | | | | | 8.4 | | 8.4 | 48 |
| XMK 95-10 | | | | | | | | 10.5 | | 10.5 | 50 |
| XMK 95-12 | | | | | | | | 13 | | 13 | 50 |
| XMK 95-20 | | | | | | | | 36 | | 21 | 21 |
| XMK 120-10 | 26 | 28 | 14 | 14 | 15 | 10.5 | 19.5 | 51 | 导线截面: 120mm ² (美国线规 4/0) 最大电流: 360A 材料: 铜 镀层: 锡 Cable size: 150mm ² (A.W.G 4/0) Max current: I _{max} =360A Material: Copper Plating: Tin | | |
| XMK 120-12 | | | | | | | | 13 | | 13 | 51 |
| XMK 150-8 | 30 | 31 | 14 | 14 | 16.5 | 8.4 | 21 | 56 | 导线截面: 150mm ² (美国线规 250/300) 最大电流: 405/445A 材料: 铜 镀层: 锡 Cable size: 150mm ² (A.W.G 250/300) Max current: I _{max} =405/445A Material: Copper Plating: Tin | | |
| XMK 150-10 | | | | | | | | 10.5 | | 10.5 | 56 |
| XMK 150-12 | | | | | | | | 13 | | 13 | 58 |
| XMK 150-16 | | | | | | | | 16 | | 16 | 17 |

铜管端头 (TLK 型) Copper Tube Terminal (XMK Type)

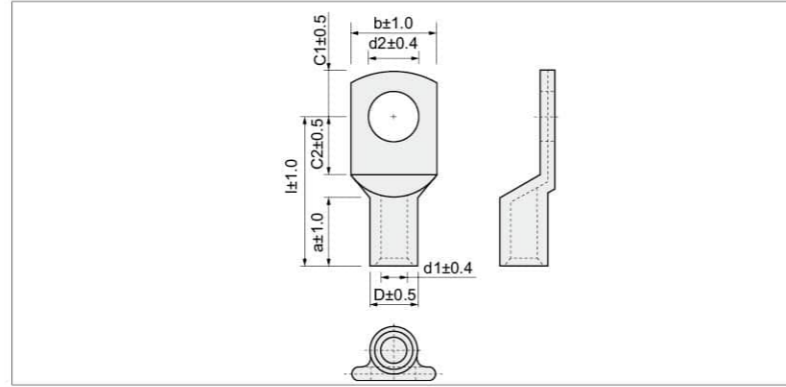

| 型号 Item no | 尺寸 Dimension(mm) | | | | | | | | 说明 Explanation |
|---------------|------------------|----|------|----|------|----|------|----|---|
| | a | b | C1 | C2 | d1 | d2 | D | l | |
| XMK 185-12 | 30 | 35 | 18 | 18 | 19 | 13 | 24 | 65 | 导线截面: 185mm ² (美国线规 300/350) 最大电流: 445/505A 材料: 铜 镀层: 锡 Cable size: 185mm ² (A.W.G 300/350) Max current: I _{max} =445/505A Material: Copper Plating: Tin |
| XMK 185-16 | | | | | | 17 | | | |
| XMK 240-12 | 35 | 39 | 21.5 | 19 | 21 | 13 | 26 | 72 | 导线截面: 240mm ² (美国线规 400) 最大电流: 310A 材料: 铜 镀层: 锡 Cable size: 240mm ² (A.W.G 400) Max current: I _{max} =310A Material: Copper Plating: Tin |
| XMK 240-14 | | | | | | 15 | | | |
| XMK 240-16 | | | | | | 17 | | | |
| XMK 300-12 | 44 | 43 | 24 | 24 | 23.5 | 13 | 29.5 | 87 | 导线截面: 300mm ² (美国线规 500) 最大电流: 620A 材料: 铜 镀层: 锡 Cable size: 300mm ² (A.W.G 500) Max current: I _{max} =620A Material: Copper Plating: Tin |
| XMK 300-16 | | | | | | 17 | | | |
| XMK 400-12 | 44 | 49 | 24 | 24 | 27 | 13 | 34 | 90 | 导线截面: 400mm ² (美国线规 600/750) 最大电流: 690/785A 材料: 铜 镀层: 锡 Cable size: 400mm ² (A.W.G 600/750) Max current: I _{max} =690/785A Material: Copper Plating: Tin |

铜管端头 (TLK-90D 型) Copper Tube Terminal (TLK-90D Type)

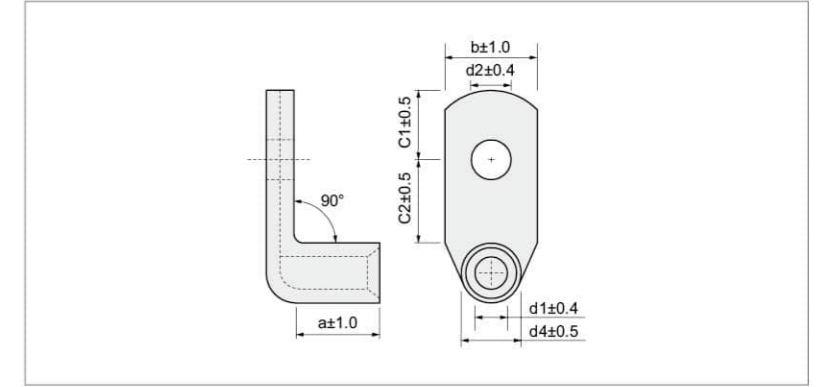

| 型号 Item no | 尺寸 Dimension(mm) | | | | | | | 说明 Explanation |
|----------------|------------------|----|-----|------|-----|-----|----|---|
| | d1 | a | b | d2 | d4 | C1 | C2 | |
| XMK 6-4-90 D | 3.5 | 9 | 10 | 4.3 | 6.5 | 7.5 | 9 | 导线截面: 6mm ² (美国线规 12/10) 最大电流: 35/50A 材料: 铜 镀层: 锡 Cable size: 6mm ² (A.W.G 12/10) Max current: I _{max} =35/50A Material: Copper Plating: Tin |
| XMK 6-5-90 D | | | 5.5 | 9 | | | | |
| XMK 6-6-90 D | | | 12 | 6.4 | | | 10 | |
| XMK 6-8-90 D | | | 14 | 8.4 | | | 13 | |
| XMK 6-10-90 D | | | 17 | 10.5 | | | 15 | |
| XMK 6-12-90 D | 19 | 13 | 17 | 17 | | | | |
| XMK 10-5-90 D | 4.5 | 10 | 12 | 5.5 | 7.0 | 6.5 | 10 | 导线截面: 16mm ² (美国线规 6) 最大电流: 95A 材料: 铜 镀层: 锡 Cable size: 16mm ² (A.W.G 6) Max current: I _{max} =95A Material: Copper Plating: Tin |
| XMK 10-6-90 D | | | 6.5 | 13 | | | | |
| XMK 10-8-90 D | | | 15 | 8.4 | | | 15 | |
| XMK 10-10-90 D | | | 17 | 10.5 | | | 18 | |
| XMK 10-12-90 D | 19 | 13 | 18 | 18 | | | | |
| XMK 16-5-90 D | 5.5 | 13 | 12 | 5.5 | 8.5 | 7.5 | 10 | 导线截面: 25mm ² (美国线规 4) 最大电流: 125A 材料: 铜 镀层: 锡 Cable size: 25mm ² (A.W.G 4) Max current: I _{max} =125A Material: Copper Plating: Tin |
| XMK 16-6-90 D | | | 6.4 | 11 | | | | |
| XMK 16-8-90 D | | | 15 | 8.4 | | | 13 | |
| XMK 16-10-90 D | | | 17 | 10.5 | | | 15 | |
| XMK 16-12-90 D | 19 | 13 | 18 | 18 | | | | |
| XMK 25-5-90 D | 7 | 15 | 14 | 5.5 | 10 | 7.5 | 11 | 导线截面: 35mm ² (美国线规 2) 最大电流: 170A 材料: 铜 镀层: 锡 Cable size: 35mm ² (A.W.G 2) Max current: I _{max} =170A Material: Copper Plating: Tin |
| XMK 25-6-90 D | | | 6.4 | 13 | | | | |
| XMK 25-8-90 D | | | 16 | 8.4 | | | 15 | |
| XMK 25-10-90 D | | | 18 | 10.5 | | | 18 | |
| XMK 25-12-90 D | | | 19 | 13 | | | 20 | |
| XMK 25-14-90 D | 21 | 15 | 20 | 20 | | | | |

铜管端头 (TLK-90D 型) Copper Tube Terminal (TLK-90D Type)

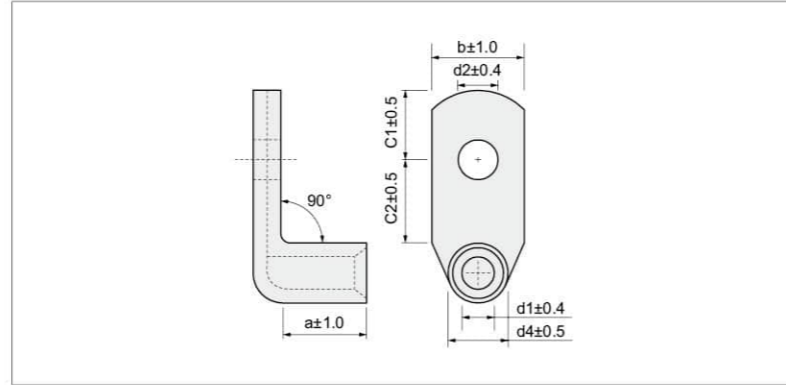

| 型号 Item no | 尺寸 Dimension(mm) | | | | | | | 说明 Explanation |
|-----------------|------------------|----|------|------|------|------|----|---|
| | d1 | a | b | d2 | d4 | C1 | C2 | |
| XMK 35-6-90 D | 8.5 | 17 | 17 | 6.4 | 12 | 7.5 | 11 | 导线截面: 70mm ² (美国线规 2/0) 最大电流: 265A 材料: 铜 镀层: 锡 Cable size: 70mm ² A.W.G 2/0 Max current: I _{max} =265A Material: Copper Plating: Tin |
| XMK 35-8-90 D | | | 17 | 8.4 | | 10 | 13 | |
| XMK 35-10-90 D | | | 18 | 10.5 | | 12 | 15 | |
| XMK 35-12-90 D | | | 21 | 13 | | 13 | 18 | |
| XMK 35-14-90 D | | | 21 | 15 | | 14.5 | 20 | |
| XMK 35-16-90 D | | | 26 | 17 | | 16 | 22 | |
| XMK 70-6-90 D | 12 | 21 | 6.4 | 6.4 | 16.5 | 10 | 13 | 导线截面: 70mm ² (美国线规 2/0) 最大电流: 265A 材料: 铜 镀层: 锡 Cable size: 70mm ² A.W.G 2/0 Max current: I _{max} =265A Material: Copper Plating: Tin |
| XMK 70-8-90 D | | | 8.4 | 8.4 | | 14 | 14 | |
| XMK 70-10-90 D | | | 10.5 | 10.5 | | 12 | 16 | |
| XMK 70-12-90 D | | | 13 | 13 | | 13 | 18 | |
| XMK 70-14-90 D | | | 15 | 15 | | 14.5 | 20 | |
| XMK 70-16-90 D | | | 28 | 17 | | 16 | 22 | |
| XMK 70-20-90 D | | | 30 | 21 | | 19 | 24 | |
| XMK 95-8-90 D | 13.5 | 25 | 8.4 | 8.4 | 18 | 12 | 14 | 导线截面: 95mm ² (美国线规 3/0) 最大电流: 310A 材料: 铜 镀层: 锡 Cable size: 95mm ² A.W.G 3/0 Max current: I _{max} =310A Material: Copper Plating: Tin |
| XMK 95-10-90 D | | | 10.5 | 10.5 | | 17 | 17 | |
| XMK 120-8-90 D | 15 | 26 | 8.4 | 8.4 | 19.5 | 14 | 16 | 材料: T2 镀层: 锡 Material: T2 Plating: Tin |
| XMK 120-10-90 D | | | 10.5 | 10.5 | | 17 | 17 | |
| XMK 120-12-90 D | | | 13 | 13 | | 18 | 18 | |
| XMK 150-10-90 D | 16.5 | 26 | 10.5 | 10.5 | 21 | 14 | 17 | 材料: T2 镀层: 锡 Material: T2 Plating: Tin |
| XMK 150-12-90 D | | | 13 | 13 | | 15 | 18 | |

铜管端头 (TL 型) Copper Tube Terminal (TL Type)

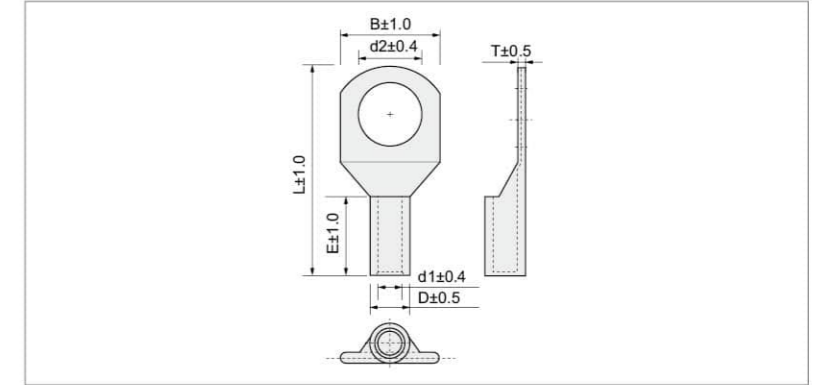

| 型号 Item no | 尺寸 Dimension(mm) | | | | | | | 说明 Explanation | |
|---------------|------------------|------|-----|-----|------|------|------|---|-----|
| | d2 | B | d1 | D | L | E | T | | |
| JSC 2.5-4 | 4.3 | 8 | 2.4 | 4 | 19.6 | 8 | 0.95 | 导线截面: 2.5mm ² (美国线规 14) 最大电流: 30A 材料: 铜 镀层: 锡 Cable size: 2.5mm ² A.W.G 14 Max current: I _{max} =30A Material: Copper Plating: Tin | |
| JSC 2.5-5 | 5.3 | 8 | | | | | | | |
| JSC 2.5-6 | 6.4 | 10 | | | | | | | 21 |
| JSC 4-4 | 4.3 | 10 | 3.1 | 4.8 | 21 | 9 | 1 | 导线截面: 4.0mm ² (美国线规 12) 最大电流: 35A 材料: 铜 镀层: 锡 Cable size: 4.0mm ² A.W.G 12 Max current: I _{max} =35A Material: Copper Plating: Tin | |
| JSC 4-5 | 5.3 | | | | | | | | 1.7 |
| JSC 4-6 | 6.4 | | | | | | | | 1 |
| JSC 6-4 | 4.3 | 10 | 3.8 | 5.5 | 25.5 | 10 | 1.2 | 导线截面: 4-6mm ² (美国线规 12/10) 最大电流: 35/50A 材料: 铜 镀层: 锡 Cable size: 4-6mm ² A.W.G 12/10 Max current: I _{max} =35/50A Material: Copper Plating: Tin | |
| JSC 6-5 | 5.3 | | | | | | | | |
| JSC 6-6 | 6.5 | | | | | | | | |
| JSC 10-6 | 6.4 | 12.6 | 4.5 | 6.2 | 27 | 10 | 1.1 | 导线截面: 10mm ² (美国线规 8) 最大电流: 70A 材料: 铜 镀层: 锡 Cable size: 10mm ² A.W.G 8 Max current: I _{max} =70A Material: Copper Plating: Tin | |
| JSC 10-8 | 8.4 | | | | | | | | |
| JSC 16-6 | 6.5 | 12.6 | 5.5 | 7.2 | 29.5 | 10.6 | 1.3 | 导线截面: 16mm ² (美国线规 6) 最大电流: 95A 材料: 铜 镀层: 锡 Cable size: 16mm ² A.W.G 6 Max current: I _{max} =95A Material: Copper Plating: Tin | |
| JSC 16-8 | 8.4 | | | | | | | | |
| JSC 25-6 | 6.5 | | | | | | | | |
| JSC 25-8 | 8.4 | 15 | 7 | 9 | 33 | 12 | 1.65 | 导线截面: 25mm ² (美国线规 4) 最大电流: 125A 材料: 铜 镀层: 锡 Cable size: 25mm ² A.W.G 4 Max current: I _{max} =125A Material: Copper Plating: Tin | |
| JSC 25-10 | 10.5 | | | | | | | | |

铜管端头 (TL 型)

Copper Tube Terminal (TL Type)

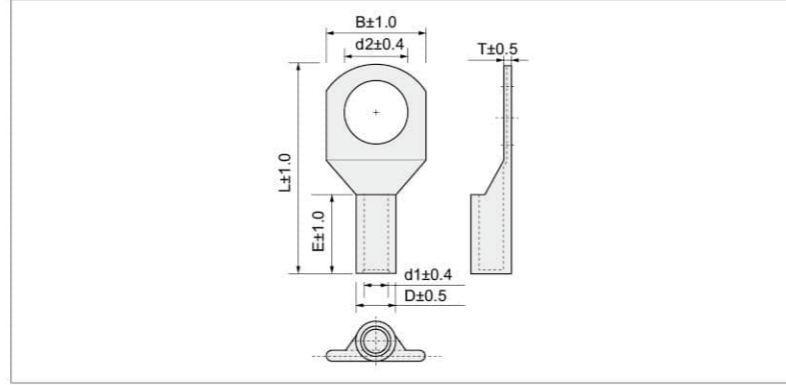

| 型号 Item no | 尺寸 Dimension(mm) | | | | | | | 说明 Explanation |
|---------------|------------------|------|------|------|------|------|-----|--|
| | d2 | B | d1 | D | L | E | T | |
| JSC 35-6 | 6.5 | | | | | | | 导线截面: 35mm ² 美国线规 2) 最大电流: 170A 材料: 铜 镀层: 锡 Cable size: 35mm ² A.W.G 2) Max current: I _{max} =170A Material: Copper Plating: Tin |
| JSC 35-8 | 8.4 | 15.2 | 8.2 | 10.6 | 39.5 | 15 | 2.5 | |
| JSC 35-10 | 10.5 | | | | | | | |
| JSC 50-8 | 8.4 | | | | | | | 导线截面: 50mm ² 美国线规 1/0) 最大电流: 230A 材料: 铜 镀层: 锡 Cable size: 50mm ² A.W.G 1/0) Max current: I _{max} =230A Material: Copper Plating: Tin |
| JSC 50-10 | 10.5 | 18.5 | 10 | 13 | 44.5 | 18 | 2.9 | |
| JSC 50-12 | 13 | | | | | | | |
| JSC 70-8 | 8.4 | | | | | | | 导线截面: 70mm ² 美国线规 2/0) 最大电流: 265A 材料: 铜 镀层: 锡 Cable size: 70mm ² A.W.G 2/0) Max current: I _{max} =265A Material: Copper Plating: Tin |
| JSC 70-20 | 10.5 | 21.7 | 11.5 | 15 | 54 | 21 | 3.4 | |
| JSC 70-12 | 13.0 | | | | | | | |
| JSC 95-10 | 10.5 | | | | | | | 导线截面: 95mm ² 美国线规 3/0) 最大电流: 310A 材料: 铜 镀层: 锡 Cable size: 95mm ² A.W.G 3/0) Max current: I _{max} =310A Material: Copper Plating: Tin |
| JSC 95-12 | 13 | 25.5 | 13.5 | 17.4 | 59 | 23.4 | 3.9 | |
| JSC 120-10 | 10.5 | | | | | | | |
| JSC 120-12 | 13.0 | | | 20 | | | | 导线截面: 120mm ² 美国线规 4/0) 最大电流: 360A 材料: 铜 镀层: 锡 Cable size: 120mm ² A.W.G 4/0) Max current: I _{max} =360A Material: Copper Plating: Tin |
| JSC 120-14 | 15 | 28.3 | 15.5 | 19.9 | 66.7 | 24.6 | 4.5 | |
| JSC 120-16 | 17 | | | | | | | |
| JSC 150-12 | 13 | 31 | 17 | 21.7 | 74.5 | 29.5 | 4.7 | 导线截面: 150mm ² (美国线规 250/300) 最大电流: 405/445A 材料: 铜 镀层: 锡 Cable size: 150mm ² A.W.G 250/300) Max current: I _{max} =405/445A Material: Copper Plating: Tin |

铜管端头 (A-SC 型)

Copper Tube Terminal (A-SC Type)

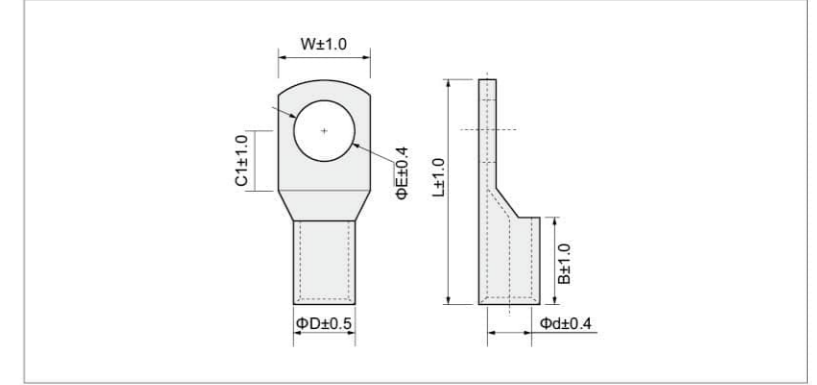

| 型号 Item no | 尺寸 Dimension(mm) | | | | | | | 说明 Explanation |
|---------------|------------------|-----|-----|------|------|------|------|---|
| | ΦE | ΦD | Φd | W | B | L | C1 | |
| A-SC 1.5-4 | 4.3 | 3.1 | | 7.5 | | | | 导线截面: 0.5-1.5mm ² 美国线规 16) 最大电流: 18A 材料: 铜 镀层: 锡 Cable size: 0.5-1.5mm ² A.W.G 16) Max current: I _{max} =18A Material: Copper Plating: Tin |
| A-SC 1.5-4 | 5.2 | 3.1 | 1.9 | 8 | 6.5 | 18 | 4.0 | |
| A-SC 1.5-6 | 6.5 | 3.4 | | 9.2 | | | | |
| A-SC 4-4 | 4.3 | | | 8 | | 19.5 | | 导线截面: 2.5-4mm ² 美国线规 12) 最大电流: 35A 材料: 铜 镀层: 锡 Cable size: 2.5-4mm ² A.W.G 12) Max current: I _{max} =35A Material: Copper Plating: Tin |
| A-SC 4-5 | 5.2 | 4.5 | 3.2 | | 7.5 | 20.5 | 4.15 | |
| A-SC 4-6 | 6.5 | | | 9.2 | | 22 | 4.65 | |
| A-SC 4-8 | 8.5 | 4.8 | | 12 | | 23.5 | 6.1 | |
| A-SC 6-5 | 5.2 | | | 9.2 | | 22 | 4.1 | 导线截面: 6mm ² 美国线规 10) 最大电流: 50A 材料: 铜 镀层: 锡 Cable size: 6mm ² A.W.G 10) Max current: I _{max} =50A Material: Copper Plating: Tin |
| A-SC 6-6 | 6.5 | 5.1 | 3.7 | 9.8 | 8 | 23 | 4.95 | |
| A-SC 6-8 | 8.5 | 5.3 | | 12 | | 24 | 6.1 | |
| A-SC 10-4 | 4.2 | | | 12 | | 25 | | 导线截面: 10mm ² 美国线规 8) 最大电流: 70A 材料: 铜 镀层: 锡 Cable size: 10mm ² A.W.G 8) Max current: I _{max} =70A Material: Copper Plating: Tin |
| A-SC 10-5 | 5.5 | 6.1 | | 10.3 | | 24 | 5.05 | |
| A-SC 10-6 | 6.5 | | 4.5 | | 9 | 25 | 6.1 | |
| A-SC 10-8 | 8.5 | | | 12 | | 26.5 | 6.65 | |
| A-SC 10-10 | 10.3 | 6.3 | | 13.2 | | 31 | | |
| A-SC 10-12 | 13 | | | 17 | | | | |
| A-SC 16-6 | 6.5 | | | 11 | | 27.5 | 5.55 | 导线截面: 16mm ² 美国线规 6) 最大电流: 95A 材料: 铜 镀层: 锡 Cable size: 16mm ² A.W.G 6) Max current: I _{max} =95A Material: Copper Plating: Tin |
| A-SC 16-8 | 8.5 | 7.3 | 5.7 | 12.5 | 11 | 29.5 | 6.35 | |
| A-SC 16-10 | 10.5 | 7.5 | | 14 | | 30 | 7.05 | |
| A-SC 25-6 | 6.5 | | | 13.1 | | 32.5 | 6.6 | 导线截面: 25mm ² 美国线规 4) 最大电流: 125A 材料: 铜 镀层: 锡 Cable size: 25mm ² A.W.G 4) Max current: I _{max} =125A Material: Copper Plating: Tin |
| A-SC 25-8 | 8.5 | 9 | 7.2 | | 13.5 | 33 | | |
| A-SC 25-10 | 10.5 | | | 14.5 | | 34 | 7.35 | |

铜管端头 (A-SC 型) Copper Tube Terminal (A-SC Type)

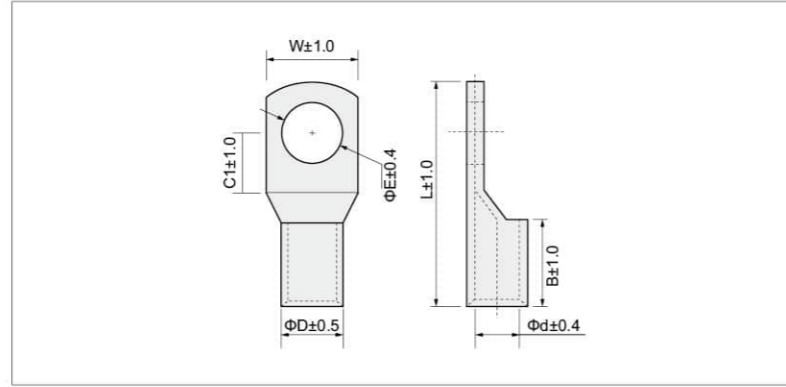

| 型号 Item no | 尺寸 Dimension(mm) | | | | | | | 说明 Explanation | | |
|---------------|------------------|------|------|------|------|-------|-------|---|---|---|
| | ΦE | ΦD | Φd | W | B | L | C1 | | | |
| A-SC 35-6 | 6.5 | 10.8 | 8.5 | 15.8 | 14.5 | 36 | 7.8 | 导线截面: 35mm ² (美国线规 2) 最大电流: 17A 材料: 铜 镀层: 锡 Cable size: 35mm ² (A.W.G 2) Max current: I _{max} =170A Material: Copper Plating: Tin | | |
| A-SC 35-8 | 8.5 | | | | | 37 | | | | |
| A-SC 35-10 | 10.5 | | | | | 38 | | | | |
| A-SC 35-12 | 13 | | | | | 8.05 | | | | |
| A-SC 50-6 | 6.5 | 12.5 | 9.8 | 17.4 | 17 | 41 | 9 | | | |
| A-SC 50-8 | 8.5 | | | | | 42.5 | | | | |
| A-SC 50-10 | 10.5 | | | | | 44 | | | | |
| A-SC 50-12 | 13 | | | | | 8.7 | | | | |
| A-SC 70-6 | 6.5 | 14.5 | 11.5 | 21 | 19.5 | 48.5 | 10.2 | | 导线截面: 50mm ² (美国线规 1/0) 最大电流: 230A 材料: 铜 镀层: 锡 Cable size: 50mm ² (A.W.G 1/0) Max current: I _{max} =230A Material: Copper Plating: Tin | |
| A-SC 70-8 | 8.5 | | | | | 44 | | | | |
| A-SC 70-10 | 10.5 | | | | | 50 | | | | |
| A-SC 70-12 | 13 | | | | | 10.55 | | | | |
| A-SC 70-14 | 15 | | | | | | | | | |
| A-SC 95-8 | 8.5 | 17 | 13.7 | 24.8 | 23.5 | 57 | 11.7 | 导线截面: 70mm ² (美国线规 2/0) 最大电流: 265A 材料: 铜 镀层: 锡 Cable size: 70mm ² (A.W.G 2/0) Max current: I _{max} =265A Material: Copper Plating: Tin | | |
| A-SC 95-10 | 10.5 | | | | | 13.5 | | | | |
| A-SC 95-12 | 13 | | | | | 13.05 | | | | |
| A-SC 95-14 | 15 | | | | | | | | | |
| A-SC 120-8 | 8.5 | 19 | 15 | 27.6 | 25.5 | 63 | 13.65 | | | 导线截面: 95mm ² (美国线规 3/0) 最大电流: 310A 材料: 铜 镀层: 锡 Cable size: 95mm ² (A.W.G 3/0) Max current: I _{max} =310A Material: Copper Plating: Tin |
| A-SC 120-10 | 10.5 | | | | | 13.8 | | | | |
| A-SC 120-12 | 13 | | | | | 13.5 | | | | |
| A-SC 120-14 | 15 | | | | | | | | | |
| A-SC 120-16 | 17 | | | | | | | | | |

窄头紫铜管端子 (KRS 型) Narrow Copper Tube Terminal (KRS Type)

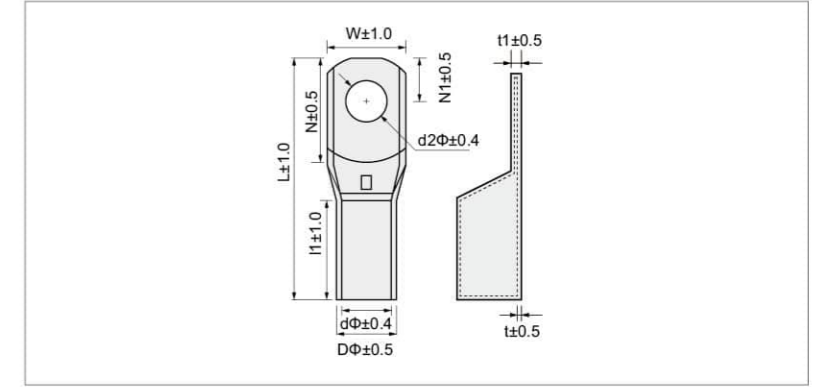

| 型号 Item no | 螺栓口直径 Screw dia. d2(mm) | 导线截面 Cable Size mm ² | 尺寸 Dimension(mm) | | | | | | | | 说明 Explanation | |
|---------------|-------------------------------|------------------------------------|------------------|------|------|------|------|------|------|-----|-------------------|---|
| | | | DΦ | dΦ | W | L | N | N1 | L | t1 | | t |
| KRS 35-6 | 6.4 | 35 | 11.6 | 9.0 | 15.0 | 22.0 | 19.0 | 9.0 | 47.0 | 3.0 | 1.5 | 材料: 紫铜 镀层: 锡 Material: Copper Plating: Tin |
| KRS 35-8 | 8.4 | | | | | | | | | | | |
| KRS 35-10 | 10.5 | | | | | | | | | | | |
| KRS 50-6 | 6.4 | 50 | 14.1 | 11.0 | 18.0 | 24.0 | 21.5 | 10.0 | 49.5 | 3.5 | 1.6 | |
| KRS 50-8 | 8.4 | | | | | | | | | | | |
| KRS 50-10 | 10.5 | | | | | | | | | | | |
| KRS 70-6 | 6.4 | 70 | 16.6 | 13.0 | 20.0 | 27.0 | 24.0 | 11.6 | 56.5 | 4.0 | 1.8 | |
| KRS 70-8 | 8.4 | | | | | | | | | | | |
| KRS 70-10 | 10.5 | | | | | | | | | | | |
| A-SC 95-8 | 8.4 | 95 | 19.6 | 15.0 | 24.0 | 30.0 | 30.0 | 14.5 | 68.5 | 5.0 | 2.3 | |
| KRS 95-10 | 10.5 | | | | | | | | | | | |
| KRS 95-12 | 13.0 | | | | | | | | | | | |
| KRS 120-8 | 8.4 | 120 | 22.0 | 17.0 | 26.0 | 31.5 | 31.0 | 15.0 | 72.5 | 5.6 | 2.6 | |
| KRS 120-10 | 10.5 | | | | | | | | | | | |
| KRS 120-12 | 13.0 | | | | | | | | | | | |
| KRS 150-10 | 10.5 | 150 | 24.6 | 19.0 | 30.0 | 37.0 | 31.0 | 15.0 | 80.0 | 6.0 | 2.8 | |
| KRS 150-12 | 13.0 | | | | | | | | | | | |
| KRS 185-10 | 10.5 | 185 | 27.6 | 21.0 | 32.0 | 42.0 | 31.0 | 15.0 | 86.0 | 7.0 | 3.2 | |
| KRS 185-12 | 13.0 | | | | | | | | | | | |
| KRS 185-16 | 17.0 | | | | | | | | | | | |
| KRS 240-10 | 10.5 | 240 | 29.4 | 22.5 | 38.0 | 43.0 | 37.0 | 17.0 | 94.5 | 7.5 | 3.5 | |
| KRS 240-12 | 13.0 | | | | | | | | | | | |
| KRS 240-16 | 17.0 | | | | | | | | | | | |

紫铜管端子 (KRF 型) Copper Tube Terminal (KRF Type)

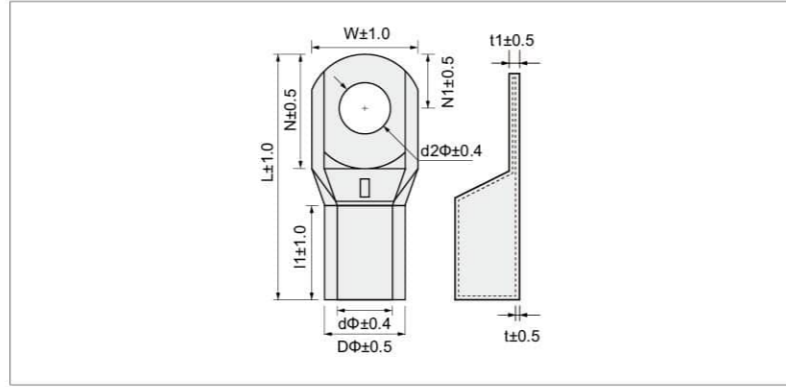

| 型号 Item no | 螺栓口直径 Screw dia. d2(mm) | 导线截面 Cable Size mm ² | 尺寸 Dimension(mm) | | | | | | | | | 说明 Explanation |
|---------------|-------------------------------|------------------------------------|------------------|------|------|------|------|------|------|------|------|---|
| | | | DΦ | dΦ | W | I1 | N | N1 | L | t1 | t | |
| KRF 10-5 | 5.3 | 10 | 7.0 | 5.0 | 11.5 | 12.0 | 14.5 | 7.0 | 30.0 | 1.6 | 1.0 | 材料: 紫铜 镀层: 锡 Material: Copper Plating: Tin |
| KRF 10-6 | 6.4 | | | | 13.0 | | | | | 1.4 | | |
| KRF 10-8 | 8.4 | | | | 13.0 | | | | | 1.4 | | |
| KRF 16-5 | 5.3 | 16 | 8.9 | 5.9 | 13.0 | 14.0 | 16.5 | 7.5 | 34.0 | 2.7 | 1.5 | |
| KRF 16-6 | 6.4 | | | | 16.0 | | | | | 2.1 | | |
| KRF 16-8 | 8.4 | | | | 16.0 | | | | | 2.1 | | |
| KRF 16-10 | 10.5 | | | | 20.0 | | | | | 1.7 | | |
| KRF 16-12 | 13.0 | | | | 20.0 | | | | | 1.7 | | |
| KRF 25-5 | 5.3 | 25 | 11.0 | 8.0 | 16.0 | 17.0 | 18.0 | 8.5 | 39.0 | 2.8 | 1.5 | |
| KRF 25-6 | 6.4 | | | | 17.0 | | | | | 2.2 | | |
| KRF 25-8 | 8.4 | | | | 17.0 | | | | | 2.2 | | |
| KRF 25-10 | 10.5 | | | | 20.0 | | | | | 2.2 | | |
| KRF 25-12 | 13.0 | | | | 20.0 | | | | | 2.2 | | |
| KRF 35-6 | 6.4 | 35 | 12.5 | 9.0 | 18.0 | 22.0 | 19.0 | 9.0 | 47.0 | 3.4 | 1.75 | |
| KRF 35-8 | 8.4 | | | | 20.0 | | | | | 3.0 | | |
| KRF 35-10 | 10.5 | | | | 20.0 | | | | | 3.0 | | |
| KRF 35-12 | 13.0 | | | | 20.0 | | | | | 3.0 | | |
| KRF 50-6 | 6.4 | | | | 50 | | | | | 14.5 | | 11.0 |
| KRF 50-8 | 8.4 | 23.0 | 3.0 | | | | | | | | | |
| KRF 50-10 | 10.5 | 23.0 | 3.0 | | | | | | | | | |
| KRF 50-12 | 13.0 | 23.0 | 3.0 | | | | | | | | | |
| KRF 70-8 | 8.5 | 70 | 17.0 | 13.0 | | 24.5 | 27.0 | 24.0 | 11.6 | | 56.5 | |
| KRF 70-10 | 10.5 | | | | 26.5 | 3.5 | | | | | | |
| KRF 70-12 | 13.0 | | | | 26.5 | 3.5 | | | | | | |
| KRF 70-14 | 15.0 | | | | 26.5 | 3.5 | | | | | | |
| KRF 70-16 | 17.0 | | | | 26.5 | 3.5 | | | | | | |

紫铜管端子 (KRF 型) Copper Tube Terminal (KRF Type)

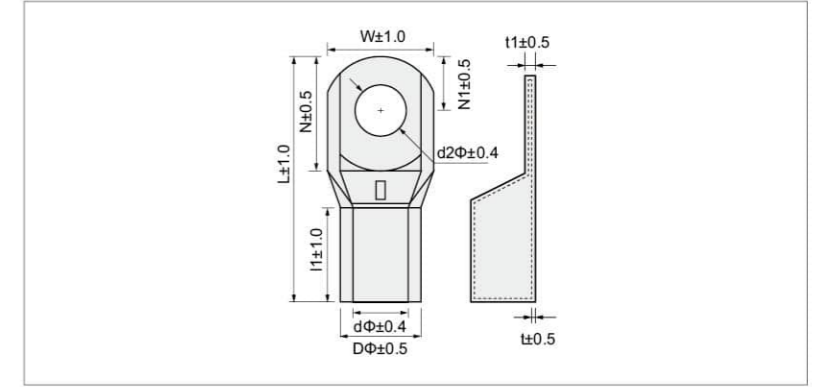

| 型号 Item no | 螺栓口直径 Screw dia. d2(mm) | 导线截面 Cable Size mm ² | 尺寸 Dimension(mm) | | | | | | | | | 说明 Explanation |
|---------------|-------------------------------|------------------------------------|------------------|------|------|------|------|------|-------|-----|------|---|
| | | | DΦ | dΦ | W | I1 | N | N1 | L | t1 | t | |
| KRF 95-8 | 8.5 | 95 | 20.0 | 15.0 | 28.5 | 30.0 | 30.0 | 14.5 | 68.5 | 4.9 | 2.5 | 材料: 紫铜 镀层: 锡 Material: Copper Plating: Tin |
| KRF 95-10 | 10.5 | | | | | | | | | 4.7 | | |
| KRF 95-12 | 13.0 | | | | | | | | | 4.7 | | |
| KRF 95-14 | 15.0 | | | | | | | | | 4.7 | | |
| KRF 95-16 | 17.0 | | | | | | | | | 4.7 | | |
| KRF 120-10 | 10.5 | 120 | 22.5 | 16.9 | 32.0 | 31.5 | 31.0 | 15.0 | 72.5 | 5.5 | 2.8 | |
| KRF 120-12 | 13.0 | | | | | | | | | 5.5 | | |
| KRF 120-14 | 15.0 | | | | | | | | | 5.5 | | |
| KRF 120-16 | 17.0 | | | | | | | | | 5.5 | | |
| KRF 150-10 | 10.5 | | | | | | | | | 150 | | |
| KRF 150-12 | 13.0 | 5.8 | | | | | | | | | | |
| KRF 150-14 | 15.0 | 5.8 | | | | | | | | | | |
| KRF 150-16 | 17.0 | 5.8 | | | | | | | | | | |
| KRF 185-10 | 10.5 | 185 | 28.0 | 21.0 | 40.0 | 42.0 | 31.0 | 15.0 | 86.0 | | 6.8 | 3.5 |
| KRF 185-12 | 13.0 | | | | | | | | | 6.8 | | |
| KRF 185-14 | 15.0 | | | | | | | | | 6.8 | | |
| KRF 185-16 | 17.0 | | | | | | | | | 6.8 | | |
| KRF 240-10 | 10.5 | | | | | | | | | 240 | 30.0 | |
| KRF 240-12 | 13.0 | 7.3 | | | | | | | | | | |
| KRF 240-14 | 15.0 | 7.3 | | | | | | | | | | |
| KRF 240-16 | 17.0 | 7.3 | | | | | | | | | | |
| KRF 300-12 | 13.0 | 300 | 33.0 | 25.0 | 47.0 | 57.0 | 44.0 | 18.0 | 115.0 | | | 8.0 |
| KRF 300-14 | 15.0 | | | | | | | | | 8.0 | | |
| KRF 300-16 | 17.0 | | | | | | | | | 8.0 | | |
| KRF 300-20 | 21.0 | | | | | | | | | 8.0 | | |
| KRF 400-12 | 13.0 | | | | | | | | | 400 | 39.0 | 30.0 |
| KRF 400-14 | 15.0 | 9.0 | | | | | | | | | | |
| KRF 400-16 | 17.0 | 9.0 | | | | | | | | | | |
| KRF 400-20 | 21.0 | 9.0 | | | | | | | | | | |

CL-2H 管铜端子 CL-2H Copper Tube Terminal

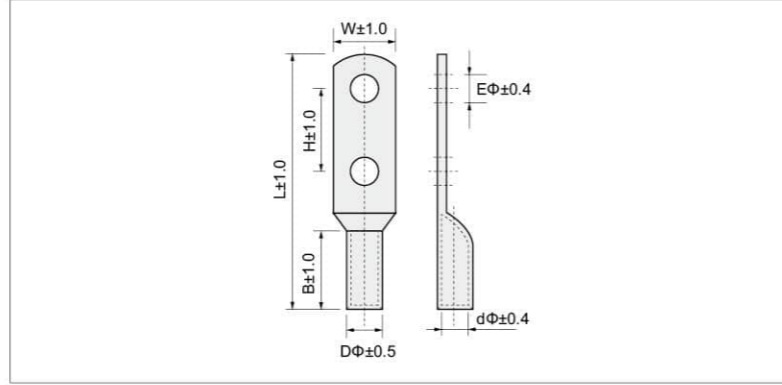

| 型号 Item no | 尺寸 Dimension(mm) | | | | | | | 说明 Explanation |
|---------------|------------------|------|------|------|------|-------|------|---|
| | EΦ | DΦ | dΦ | W | B | L | H | |
| CL14-2H-6 | 6.4 | 8.8 | 5.8 | 13.0 | 28.5 | 117.5 | | 材料:紫铜 镀层:锡 Material: Copper Plating: Tin |
| CL22-2H-8 | 8.4 | 11.3 | 7.7 | 16.0 | 28.5 | 119.2 | | |
| CL38-2H-10 | 10.5 | 12.4 | 9.8 | 18.3 | 31.7 | 120.0 | | |
| CL38-2H-12 | 13.0 | 12.4 | 9.8 | 18.3 | 31.7 | 120.0 | | |
| CL60-2H-10 | 10.5 | 14.0 | 11.0 | 20.5 | 40.0 | 130.0 | | |
| CL60-2H-12 | 13.0 | 14.0 | 11.0 | 20.5 | 40.0 | 130.0 | | |
| CL70-2H-10 | 10.5 | 15.0 | 12.0 | 21.4 | 40.0 | 130.0 | | |
| CL70-2H-12 | 13.0 | 15.0 | 12.0 | 21.4 | 40.0 | 130.0 | | |
| CL80-2H-12 | 13.0 | 16.0 | 13.0 | 23.2 | 40.0 | 130.0 | | |
| CL100-2H-12 | 13.0 | 18.0 | 14.0 | 26.0 | 42.0 | 132.0 | | |
| CL125-2H-12 | 13.0 | 20.0 | 16.0 | 29.0 | 42.0 | 135.0 | | |
| CL150-2H-12 | 13.0 | 22.0 | 17.0 | 31.5 | 50.0 | 150.0 | | |
| CL180-2H-12 | 13.0 | 23.0 | 18.2 | 33.0 | 50.0 | 150.0 | | |
| CL200-2H-12 | 13.0 | 26.0 | 20.0 | 37.0 | 52.5 | 150.0 | | |
| CL250-2H-12 | 13.0 | 28.0 | 22.0 | 40.0 | 50.0 | 150.0 | | |
| CL325-2H-12 | 13.0 | 32.0 | 25.0 | 46.0 | 68.0 | 180.0 | | |
| CL400-2H-12 | 13.0 | 37.0 | 30.0 | 54.0 | 60.0 | 180.0 | | |
| CL500-2H-12 | 13.0 | 40.0 | 31.0 | 57.5 | 60.0 | 180.0 | | |
| B-CL14-2H-6 | 6.4 | 8.3 | 5.8 | 13.0 | 28.5 | 117.5 | 45.0 | |
| B-CL22-2H-8 | 8.4 | 10.7 | 7.7 | 16.0 | 28.5 | 119.2 | | |
| B-CL38-2H-10 | 10.5 | 11.9 | 9.8 | 17.5 | 31.7 | 120.0 | | |
| B-CL38-2H-12 | 13.0 | 11.9 | 9.8 | 17.5 | 31.7 | 120.0 | | |
| B-CL60-2H-10 | 10.5 | 13.5 | 11.0 | 19.5 | 40.0 | 130.0 | | |
| B-CL60-2H-12 | 13.0 | 13.5 | 11.0 | 19.5 | 40.0 | 130.0 | | |
| B-CL70-2H-10 | 10.5 | 14.5 | 12.0 | 21.4 | 40.0 | 130.0 | | |
| B-CL70-2H-12 | 13.0 | 14.5 | 12.0 | 21.4 | 40.0 | 130.0 | | |
| B-CL80-2H-12 | 13.0 | 15.5 | 13.0 | 23.2 | 40.0 | 130.0 | | |
| B-CL100-2H-12 | 13.0 | 17.3 | 14.0 | 26.0 | 42.0 | 132.0 | | |
| B-CL125-2H-12 | 13.0 | 19.3 | 16.0 | 28.0 | 42.0 | 135.0 | | |
| B-CL150-2H-12 | 13.0 | 21.1 | 17.0 | 31.0 | 50.0 | 150.0 | | |
| B-CL180-2H-12 | 13.0 | 22.1 | 18.2 | 33.0 | 50.0 | 150.0 | | |
| B-CL200-2H-12 | 13.0 | 24.9 | 20.0 | 36.0 | 50.0 | 150.0 | | |
| B-CL250-2H-12 | 13.0 | 26.9 | 22.0 | 39.0 | 50.0 | 150.0 | | |
| B-CL325-2H-12 | 13.0 | 30.7 | 25.0 | 45.0 | 68.0 | 180.0 | | |
| B-CL400-2H-12 | 13.0 | 35.7 | 30.0 | 54.0 | 60.0 | 180.0 | | |
| B-CL500-2H-12 | 13.0 | 38.4 | 31.0 | 56.0 | 60.0 | 180.0 | | |

TPE 铜管端子 TPE Copper Tube Terminal

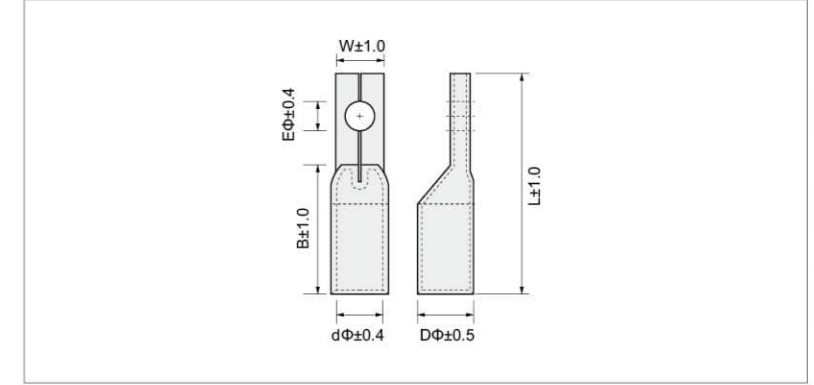

| 型号 Item no | 尺寸 Dimension(mm) | | | | | | 说明 Explanation |
|---------------|------------------|------|------|------|------|------|---|
| | EΦ | DΦ | dΦ | W | B | L | |
| TPE-50/8 | 8.5 | 12.6 | 9.8 | 15.0 | 32.0 | 50.0 | 材料:紫铜 镀层:锡 Material: Copper Plating: Tin |
| TPE-50/10 | 10.5 | 12.6 | 9.8 | 15.0 | 32.0 | 50.0 | |
| TPE-70/8 | 8.5 | 14.7 | 11.5 | 15.0 | 35.0 | 55.0 | |
| TPE-70/10 | 10.5 | 14.7 | 11.5 | 15.0 | 35.0 | 55.0 | |
| TPE-95/8 | 8.5 | 16.9 | 13.5 | 15.0 | 39.0 | 60.0 | |
| TPE-95/10 | 10.5 | 16.9 | 13.5 | 15.0 | 39.0 | 60.0 | |
| TPE-120/8 | 8.5 | 19.9 | 15.6 | 21.0 | 44.0 | 65.0 | |
| TPE-120/10 | 10.5 | 19.9 | 15.6 | 21.0 | 44.0 | 65.0 | |
| TPE-150/10 | 10.5 | 20.9 | 16.5 | 21.0 | 47.0 | 72.0 | |
| TPE-150/12 | 12.5 | 20.9 | 16.5 | 21.0 | 47.0 | 72.0 | |
| TPE-185/10 | 10.5 | 23.7 | 18.8 | 26.0 | 50.0 | 75.0 | |
| TPE-185/12 | 12.5 | 23.7 | 18.8 | 26.0 | 50.0 | 75.0 | |
| TPE-240/10 | 10.5 | 26.2 | 21.2 | 26.0 | 60.0 | 85.0 | |
| TPE-240/12 | 12.5 | 26.2 | 21.2 | 26.0 | 60.0 | 85.0 | |

CP 扁型管铜端子 CP Flat Copper Tube Terminal

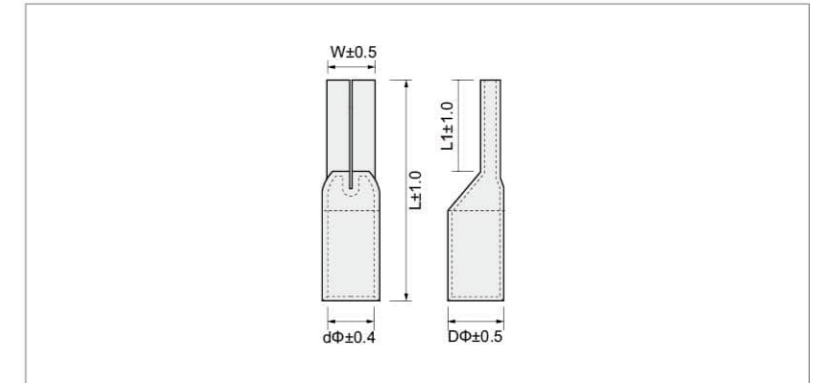

| 型号 Item no | 尺寸 Dimension(mm) | | | | | 说明 Explanation |
|---------------|------------------|-----|------|------|------|---|
| | DΦ | dΦ | W | L | L1 | |
| CP-10 | 6.8 | 4.7 | 5.0 | 25.0 | 12.0 | 材料:紫铜 镀层:锡 Material: Copper Plating: Tin |
| CP-16 | 7.8 | 5.6 | 6.0 | 31.0 | 15.0 | |
| CP-25 | 9.4 | 7.1 | 7.0 | 34.0 | 18.0 | |
| CP-35 | 11.3 | 8.7 | 9.0 | 42.0 | 18.0 | |
| CP-50 | 12.6 | 9.8 | 10.0 | 46.0 | 21.0 | |

LYF45° 管铜端子

LYF 45° Copper Tube Terminal

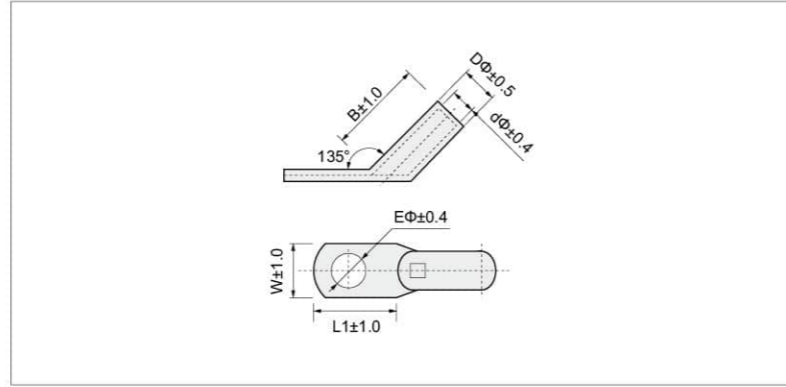

| 型号 Item no | 尺寸 Dimension(mm) | | | | | | 说明 Explanation |
|---------------|------------------|------|------|------|------|------|---|
| | EΦ | DΦ | dΦ | W | B | L1 | |
| LYF45-10/6 | 6.5 | 8.0 | 5.0 | 13.0 | 19.0 | 18.0 | 材料:紫铜 镀层:锡 Material: Copper Plating: Tin |
| LYF45-10/8 | 8.4 | 8.0 | 5.0 | 13.5 | 19.0 | 20.5 | |
| LYF45-16/6 | 6.5 | 9.0 | 6.0 | 13.0 | 23.0 | 18.0 | |
| LYF45-16/8 | 8.4 | 9.0 | 6.0 | 13.5 | 23.0 | 20.5 | |
| LYF45-25/6 | 6.5 | 11.0 | 8.0 | 17.0 | 24.0 | 18.0 | |
| LYF45-25/8 | 8.4 | 11.0 | 8.0 | 17.0 | 24.0 | 20.5 | |
| LYF45-25/10 | 10.5 | 11.0 | 8.0 | 17.0 | 24.0 | 25.0 | |
| LYF45-35/6 | 6.5 | 13.0 | 9.0 | 18.0 | 30.0 | 18.0 | |
| LYF45-35/8 | 8.4 | 13.0 | 9.0 | 18.0 | 30.0 | 20.5 | |
| LYF45-35/10 | 10.5 | 13.0 | 9.0 | 18.0 | 30.0 | 25.0 | |
| LYF45-50/8 | 8.4 | 14.5 | 11.0 | 21.0 | 31.0 | 26.0 | |
| LYF45-50/10 | 10.5 | 14.5 | 11.0 | 21.0 | 31.0 | 30.0 | |
| LYF45-50/12 | 13.0 | 14.5 | 11.0 | 21.0 | 31.0 | 32.0 | |
| LYF45-70/8 | 8.4 | 17.0 | 13.0 | 25.0 | 35.0 | 26.0 | |
| LYF45-70/10 | 10.5 | 17.0 | 13.0 | 25.0 | 35.0 | 30.0 | |
| LYF45-70/12 | 13.0 | 17.0 | 13.0 | 25.0 | 35.0 | 32.0 | |
| LYF45-95/10 | 10.5 | 20.0 | 15.0 | 29.0 | 40.0 | 30.0 | |
| LYF45-95/12 | 13.0 | 20.0 | 15.0 | 29.0 | 40.0 | 32.0 | |
| LYF45-95/16 | 17.0 | 20.0 | 15.0 | 29.0 | 40.0 | 36.0 | |
| LYF45-120/10 | 10.5 | 22.0 | 17.0 | 32.0 | 43.0 | 30.0 | |
| LYF45-120/12 | 13.0 | 22.0 | 17.0 | 32.0 | 43.0 | 32.0 | |
| LYF45-120/16 | 17.0 | 22.0 | 17.0 | 32.0 | 43.0 | 36.0 | |

窄头铜管 (SKF)

Copper Tube Terminal (SKF Type)

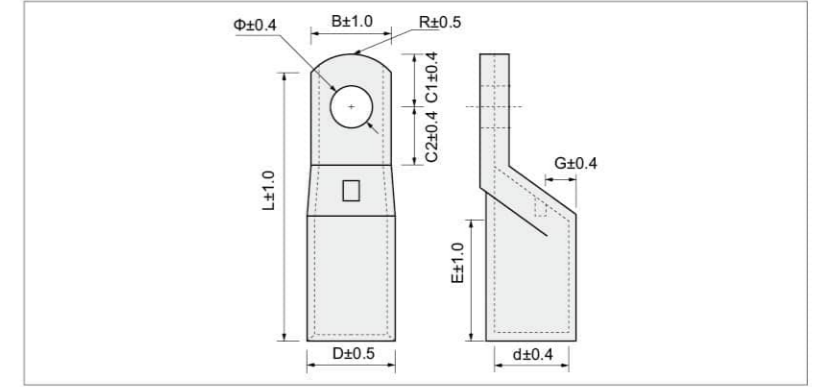

| 型号 Item no | 尺寸 Dimension(mm) | | | | | | | | | | 说明 Explanation |
|---------------|------------------|------|------|------|----|------|------|------|------|------|---|
| | Φ | N | C | D | d | E | B | R | G | L | |
| SKF 50-6S | 6.5 | 6 | 11 | 14.5 | 11 | 17 | 15 | 19 | 6 | 44 | 材料:紫铜 镀层:锡 Material: Copper Plating: Tin |
| SKF 50-8S | 8.5 | 8 | 11 | | | | | | | | |
| SKF 50-10S | 10.5 | 10 | 14 | | | | | | | | |
| SKF 70-6S | 6.5 | 6.5 | 12.2 | 17 | 13 | 21 | 15 | 19 | 7.5 | 50.7 | |
| SKF 70-8S | 8.5 | 8.5 | 10.2 | | | | | | | | |
| SKF 70-10S | 10.5 | 10.5 | 12.5 | | | | | | | | |
| SKF 95-8S | 8.5 | 9 | 16.5 | 20 | 15 | 24 | 21.5 | 10 | 62.5 | | |
| SKF 95-10S | 10.5 | 10.5 | 15 | | | | | | | | |
| SKF 95-12S | 13.0 | 11.5 | 14 | | | | | | | | |
| SKF 120-8S | 8.5 | 9 | 14.7 | 22 | 17 | 27.2 | 21.5 | 25.4 | 11 | 64.7 | |
| SKF 120-10S | 10.5 | 10.5 | 13.2 | | | | | | | | |
| SKF 120-12S | 13.0 | 12.5 | 19.5 | | | | | | | | |
| SKF 150-8S | 8.5 | 9 | 22.5 | 25 | 19 | 31 | 22.5 | 12.5 | 79.5 | | |
| SKF 150-10S | 10.5 | 10.5 | 21 | | | | | | | | |
| SKF 150-12S | 13.0 | 12.5 | 19 | | | | | | | | |
| SKF 185-8S | 8.5 | 9 | 18.5 | 27 | 21 | 35 | 22.5 | 31.8 | 13.5 | 79.5 | |
| SKF 185-10S | 10.5 | 10.5 | 17 | | | | | | | | |
| SKF 185-12S | 13.0 | 12.5 | 15 | | | | | | | | |
| SKF 240-10S | 10.5 | 10.5 | 21 | 30 | 24 | 35 | 29 | 15 | 85.5 | | |
| SKF 240-12S | 13.0 | 12.5 | 19 | | | | | | | | |

公裸接头 PC1L 系列

Terminal Block Tabs Quick Disconnects

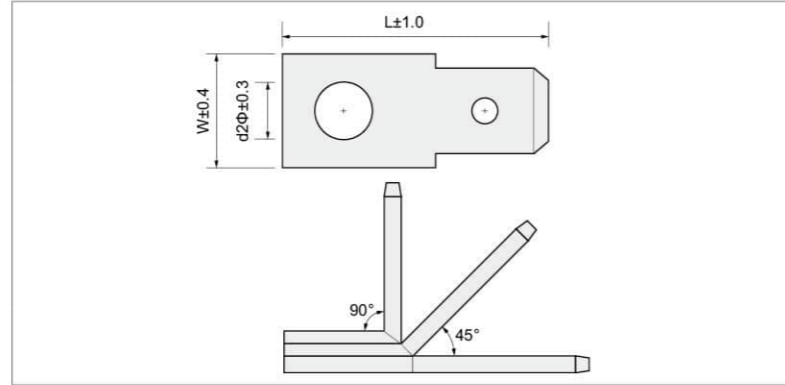

| 型号 Item no | 使用线材 Application For Cable Size | | 接插规格 Nema Tab | 尺寸 Dimension(mm) | | | FIGURE |
|----------------|---------------------------------|-------|------------------|------------------|------|------|--------|
| | mm ² | A.W.G | | d2 | W | L | |
| PC1L110-2(5) | 2.0 | #2 | 0.5 × 2.8 | 2.4 | 4.6 | 7.1 | |
| PC1L110-2(8) | | | 0.8 × 2.8 | | | | |
| PC1L187-3.5(5) | 3.5 | #6 | 0.5 × 4.75 | 3.7 | 7.6 | 15.5 | |
| PC1L187-4(5) | 4.0 | #8 | | 4.3 | | | |
| PC1L187-5(5) | 5.0 | #10 | | 5.3 | | | |
| PC1L250-3.5 | 3.5 | #6 | 0.8 × 6.35 | 3.7 | 8.0 | 17.5 | |
| PC1L250-4 | 4.0 | #8 | | 4.3 | | | |
| PC1L250-5 | 5.0 | #10 | | 5.3 | | | |
| PC1L250-6 | 6.0 | 1/4" | | 6.5 | 11.5 | 27.0 | |
| PC1L250-8 | 8.0 | 5/16" | | 8.5 | | | |
| PC1L250-10 | 10.0 | 3/8" | | 10.5 | 17.5 | 32.5 | |
| PC1L250-12 | 12.0 | 1/2" | | 13.0 | | | |
| PC1L250-17 | 16.0 | 5/8" | | 17.0 | 27.5 | 42.6 | |
| PC2L250-3.5 | 3.5 | #6 | | 8.1 | 3.7 | 26.5 | |
| PC2L250-4 | 4.0 | #8 | | | 4.3 | | |
| PC2L250-5 | 5.0 | #10 | 5.3 | | | | |

C45 片形端头

C45 Insertneedle Naked Terminal

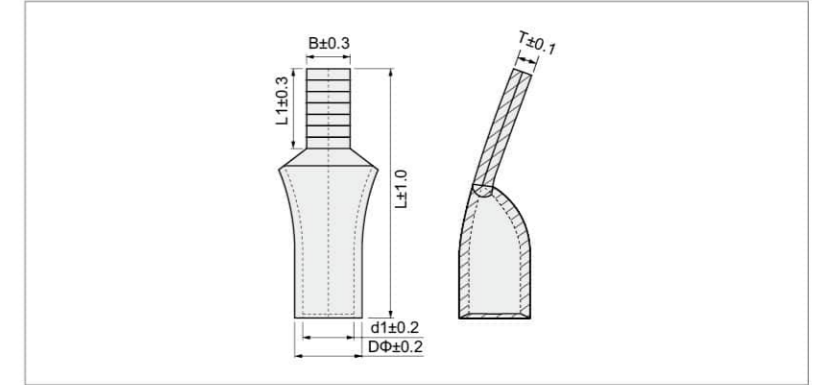

| 型号 Item no | 尺寸 Dimension(mm) | | | | | | 说明 Explanation | 使用工具 Use The Tools |
|--------------------|------------------|------|------|-----|------|------|--|-----------------------|
| | DΦ | d1 | L | L1 | B | T | | |
| C-1.5 ² | 3.5 | 2.1 | 22 | 10 | 4.7 | 1.4 | 材质: 紫铜管 镀层: 锡 Material: Copper Plating: Tin | XMK-101 XMK-8 |
| C-2 ² | 4 | 2.6 | | | 5.5 | | | |
| C-4 ² | 4.8 | 3.4 | | | 6.6 | | | |
| C-6 ² | 6 | 4.6 | 27 | 5.5 | | | | |
| C-10 ² | 6.7 | 5.1 | 33 | 13 | 6.6 | 1.55 | | |
| C-16 ² | 8 | 6 | 36 | | 1.95 | | | |
| C-25 ² | 9 | 7 | 37 | | 2.3 | | | |
| C-35 ² | 10.5 | 8.2 | 39 | 13 | 6.6 | 2.6 | | |
| C-50 ² | 12.4 | 9.8 | 43.5 | | 2.75 | | | |
| C-70 ² | 14.7 | 11.9 | 47 | | 3.5 | | | |
| C-95 ² | 17 | 13.4 | 50 | 18 | 9 | 3.5 | | |

螺旋式压线帽

Screw Press Line Cap

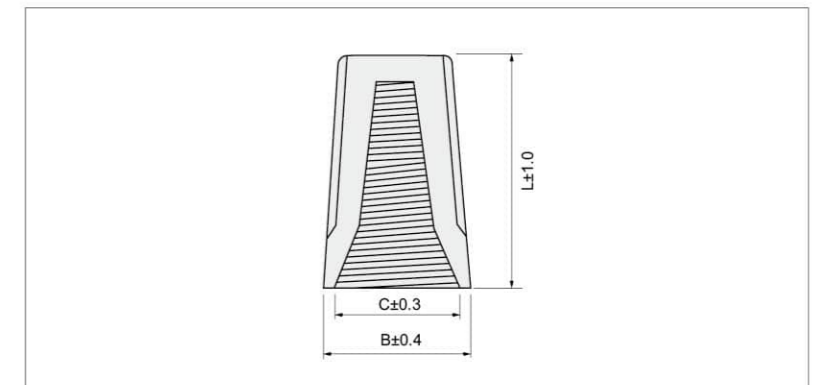

| 型号 Item no | 导线组合范围 Cable arrange | 尺寸 Dimension(mm) | | | 颜色 Color | 备注 Note |
|---------------|---|------------------|------|------|-------------|-----------------|
| | | B | C | L | | |
| SP1 | 最少 0.75 × 1+0.5 × 1 最多 1.5 × 2 min0.75 × 1+0.5 × 1 max1.5 × 2 | 8.5 | 6.7 | 15.0 | 灰色 Gray | 颜色可根据 客户需求制定 |
| SP2 | 最少 0.75 × 3 最多 1.5 × 3 min0.75 × 3 max1.5 × 3 | 10.1 | 7.4 | 17.5 | 蓝色 Blue | |
| SP3 | 最少 0.75 × 3 最多 1.5 × 3+1 × 1 min0.75 × 3 max1.5 × 3+1 × 1 | 12.6 | 9.9 | 22.1 | 橙色 Orange | |
| SP4 | 最少 0.25 × 1+0.75 × 1 最多 2.5 × 4+0.75 × 1 min0.25 × 1+0.75 × 1 max2.5 × 4+0.75 × 1 | 13.7 | 11.0 | 24.5 | 黄色 Yellow | |
| SP6 | 最少 0.25 × 2 最多 6 × 2+4 × 2 min0.25 × 2 × 1 max6 × 2+4 × 2 | 16.0 | 12.7 | 26.5 | 红色 Red | |

快速连接器 Splice Connector

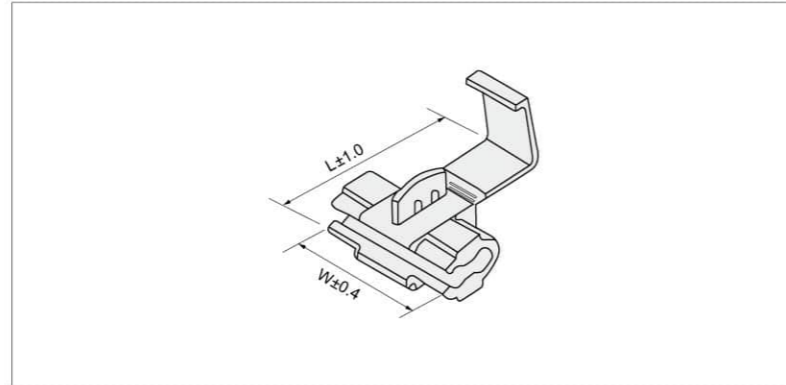

| 型号 Item no | 使用线径 Using line dia | 尺寸 Dimension (mm) | | 颜色 Color | 说明 Explanation |
|---------------|------------------------------|-------------------|------|--------------|--|
| | | W | L | | |
| FG 1.25-N3 | 0.5-1.5mm ² 22-16 | 20 | 27 | 红色 red | 绝缘材料: PP 镀层: 锡 Insulating materias: PP Plating: Tin |
| FG 1.25-N4 | | | | | |
| FG 2-N3 | 1.5-2.5mm ² 16-14 | 20 | 27 | 蓝色 blue | 绝缘材料: PP 镀层: 锡 Insulating materias: PP Plating: Tin |
| FG 2-N4 | | | | | |
| FG 5.5-N3 | 4-6mm ² 12-10 | 20.5 | 34.5 | 黄色 Yellow | 绝缘材料: PP 镀层: 锡 Insulating materias: PP Plating: Tin |
| FG 5.5-N4 | | | | | |

尼龙压线帽 Nylon Press Line CAP

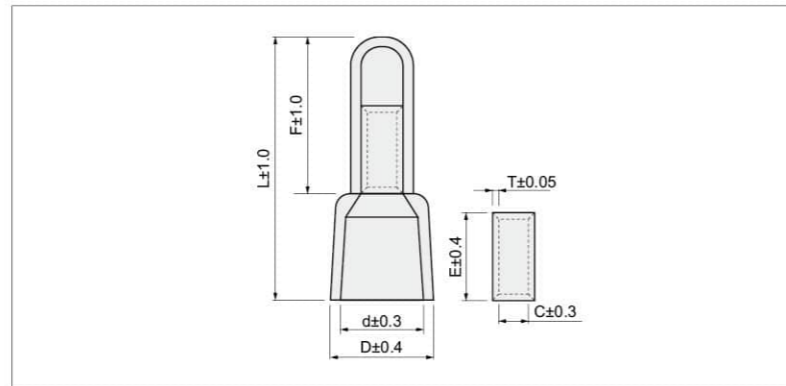

| 型号 Item no | 尺寸 Dimension (mm) | | | | | | 颜色 Color | 说明 Explanation | 使用工具 Use The Tools |
|---------------|-------------------|------|------|------|-----|------|-------------|--|-----------------------|
| | C | D | F | L | E | d | | | |
| CE 1.25 | 2.4 | 7.5 | 12.3 | 19.0 | 7.0 | 5.7 | 白色 White | 绝缘材料: PA66 镀层: 锡 Insulating materias: PA66 Plating: Tin | XMK2-103 |
| CE 2 | 3.0 | 9.1 | 12.7 | 20.0 | 7.0 | 7.5 | | | |
| CE 5.5 | 4.0 | 12.1 | 15.4 | 25.5 | 8.0 | 10.0 | | | |
| CE 8 | 4.8 | 14.0 | 15.5 | 27.7 | 9.0 | 11.7 | | | |

方形裸端头 (TO 型) Square Naked Terminal (TO Type)

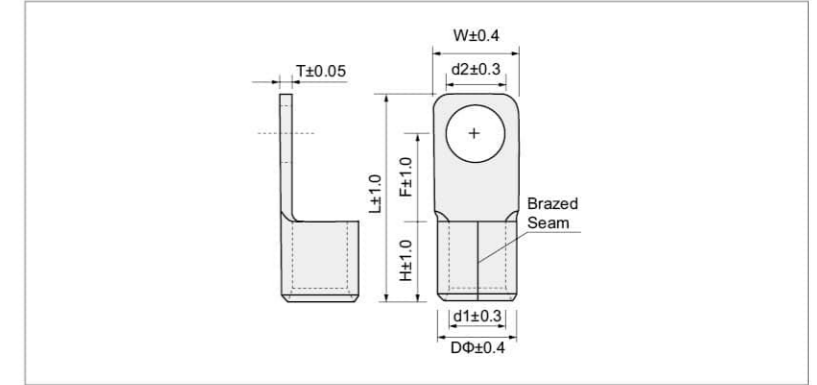

| 型号 Item no | 美制螺栓号 USA screw | | 螺栓口直径 Screw dia. d2(mm) | 尺寸 Dimension (mm) | | | | | | | 说明 Explanation | 使用工具 Use The Tools |
|---------------|--------------------|----------|-------------------------------|-------------------|------|------|------|------|------|-----|---|---|
| | Metric | American | | W | L | F | H | DΦ | d1 | T | | |
| SQNB S 22-5 | 5 | #10 | 5.3 | 12.5 | 32.0 | 13.5 | 12.0 | 11.5 | 8.1 | 1.7 | 导线截面: 16-25mm ² 美国线规 4) 最大电流: 115A 材质: 紫铜 镀层: 锡 Cable size: 16-25mm ² (A.W.G4) Max current: 115A Material: Copper Plating: Tin | XMK-26B XMK-22 |
| SQNB S 22-6 | 6 | 1/4" | 6.5 | | | | | | | | | |
| SQNB S 22-8 | 8 | 5/16" | 8.5 | | | | | | | | | |
| SQNB S 38-5 | 5 | #10 | 5.3 | 13.5 | 38.0 | 16.3 | 14.0 | 13.3 | 9.7 | 1.7 | 导线截面: 35mm ² 美国线规 2) 最大电流: 160A 材质: 紫铜 镀层: 锡 Cable size: 35mm ² (A.W.G2) Max current: 160A Material: Copper Plating: Tin | |
| SQNB S 38-6 | 6 | 1/4" | 6.5 | | | | | | | | | |
| SQNB S 38-8 | 8 | 5/16" | 8.5 | | | | | | | | | |
| SQNB S 60-6 | 6 | 1/4" | 6.5 | 16.0 | 47.2 | 20.7 | 15.0 | 15.4 | 11.8 | 1.8 | 导线截面: 50mm ² 美国线规 1/0) 最大电流: 215A 材质: 紫铜 镀层: 锡 Cable size: 50mm ² (A.W.G1/0) Max current: 215A Material: Copper Plating: Tin | |
| SQNB S 60-8 | 8 | 5/16" | 8.5 | | | | | | | | | |
| SQNB S 60-10 | 10 | 3/8" | 10.5 | | | | | | | | | |
| SQNB S 70-8 | 8 | 5/16" | 8.5 | 17.5 | 48.0 | 20.0 | 18.0 | 17.5 | 13.5 | 1.9 | 导线截面: 70mm ² 美国线规 2/0) 最大电流: 235A 材质: 紫铜 镀层: 锡 Cable size: 70mm ² (A.W.G2/0) Max current: 235A Material: Copper Plating: Tin | |
| SQNB S 70-10 | 10 | 3/8" | 10.5 | | | | | | | | | |
| SQNB S 70-12 | 12 | 1/2" | 13 | | | | | | | | | |
| SQNB S 80-8 | 8 | 5/16" | 8.5 | 21.8 | 49.0 | 20.0 | 19.0 | 19.5 | 15.1 | 2.2 | 导线截面: 95mm ² 美国线规 3/0) 最大电流: 255A 材质: 紫铜 镀层: 锡 Cable size: 95mm ² (A.W.G3/0) Max current: 255A Material: Copper Plating: Tin | XMK-50 XMK-120B XMK-245B XMK-400 |
| SQNB S 80-10 | 10 | 3/8" | 10.5 | | | | | | | | | |
| SQNB S 80-12 | 12 | 1/2" | 13.0 | | | | | | | | | |
| SQNB S 100-8 | 8 | 5/16" | 8.5 | 21.8 | 54.0 | 21.0 | 21.0 | 22.1 | 17.1 | 2.5 | 导线截面: 120mm ² 美国线规 4/0) 最大电流: 300A 材质: 紫铜 镀层: 锡 Cable size: 120mm ² (A.W.G4/0) Max current: 300A Material: Copper Plating: Tin | |
| SQNB S 100-10 | 10 | 3/8" | 10.5 | | | | | | | | | |
| SQNB S 100-12 | 12 | 1/2" | 13.0 | | | | | | | | | |
| SQNB S 150-8 | 8 | 5/16" | 8.5 | 22.0 | 61.3 | 22.3 | 27.0 | 26.6 | 20.2 | 3.2 | 导线截面: 150mm ² 美国线规 250/300MCM) 最大电流: 395A 材质: 紫铜 镀层: 锡 Cable size: 150mm ² (A.W.G250/300MCM) Max current: 395A Material: Copper Plating: Tin | |
| SQNB S 150-10 | 10 | 3/8" | 10.5 | | | | | | | | | |
| SQNB S 150-12 | 12 | 1/2" | 13.0 | | | | | | | | | |
| SQNB S 200-10 | 10 | 3/8" | 10.5 | 36.0 | 73.0 | 22.3 | 31.5 | 32.6 | 24.8 | 3.9 | 导线截面: 240mm ² 美国线规 400/500MCM) 最大电流: 470A 材质: 紫铜 镀层: 锡 Cable size: 240mm ² (A.W.G400/500MCM) Max current: 470A Material: Copper Plating: Tin | |
| SQNB S 200-12 | 12 | 1/2" | 13.0 | | | | | | | | | |

旗形圆环端子 FLAG Terminals

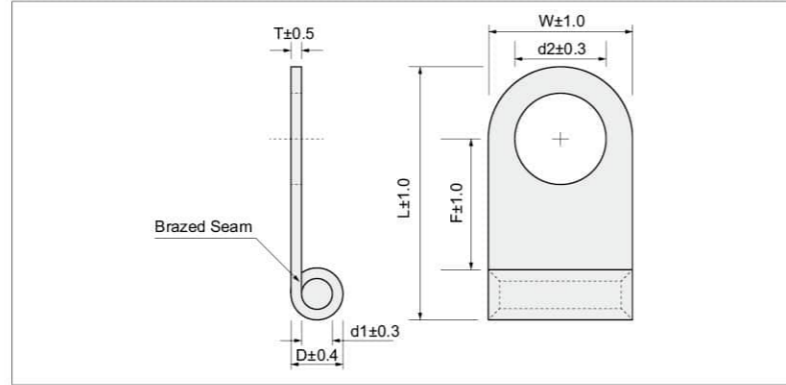

| 型号 Item no | 美制螺栓号 USA screw | | 尺寸 Dimension(mm) | | | | | | | 说明 Explanation |
|---------------|--------------------|----------|------------------|------|------|------|------|------|------|--|
| | Metric | American | d2 | W | F | D | L | d1 | T | |
| FGNB 1-5 | 5 | #10 | 5.3 | 9.6 | 8.0 | 3.4 | 16.3 | 1.7 | 0.75 | 导线截面: 0.5-1.5mm ² 美国线规 22-16 材质: 紫铜 镀层: 锡 Cable size: 0.5-1.5mm ² (A.W.G 22-16) Material: Copper Plating: Tin |
| FGNB 2-5 | 5 | #10 | 5.3 | 9.6 | 7.3 | 4.1 | 16.3 | 2.3 | 0.8 | 导线截面: 1.5-2.5mm ² 美国线规 16-14 材质: 紫铜 镀层: 锡 Cable size: 1.5-2.5mm ² (A.W.G 16-14) Material: Copper Plating: Tin |
| FGNB 2-6 | 6 | 1/4" | 6.4 | | | | | | | |
| FGNB 5-5 | 5 | #10 | 5.3 | 9.6 | 7.4 | 5.6 | 17.8 | 3.4 | 1.0 | 导线截面: 4-6mm ² 美国线规 12-10 材质: 紫铜 镀层: 锡 Cable size: 4-6mm ² (A.W.G 12-10) Material: Copper Plating: Tin |
| FGNB 5-6 | 6 | 1/4" | 6.4 | | | | | | | |
| FGNB 8-5 | 5 | #10 | 5.3 | 12.7 | 9.1 | 7.2 | 23.0 | 4.5 | 1.2 | 导线截面: 8mm ² 美国线规 8 材质: 紫铜 镀层: 锡 Cable size: 8mm ² (A.W.G 8) Material: Copper Plating: Tin |
| FGNB 8-6 | 6 | 1/4" | 6.4 | | | | | | | |
| FGNB 8-8 | 8 | 5/16" | 8.0 | | | | | | | |
| FGNB 14-6 | 6 | 1/4" | 6.4 | 12.7 | 9.6 | 9.0 | 24.9 | 5.8 | 1.5 | 导线截面: 14mm ² 美国线规 5 材质: 紫铜 镀层: 锡 Cable size: 14mm ² (A.W.G 5) Material: Copper Plating: Tin |
| FGNB 14-8 | 8 | 5/16" | 8.0 | | | | | | | |
| FGNB 22-6 | 6 | 1/4" | 6.4 | 14.0 | 9.7 | 11.5 | 28.2 | 7.7 | 1.7 | 导线截面: 22mm ² 美国线规 4 材质: 紫铜 镀层: 锡 Cable size: 22mm ² (A.W.G 4) Material: Copper Plating: Tin |
| FGNB 22-8 | 8 | 5/16" | 8.0 | | | | | | | |
| FGNB 38-6 | 6 | 1/4" | 6.4 | 18.3 | 13.6 | 13.3 | 36.1 | 9.4 | 1.8 | 导线截面: 38mm ² 美国线规 2 材质: 紫铜 镀层: 锡 Cable size: 38mm ² (A.W.G 2) Material: Copper Plating: Tin |
| FGNB 38-8 | 8 | 5/16" | 8.0 | | | | | | | |
| FGNB 38-10 | 8 | 5/16" | 10.5 | | | | | | | |
| FGNB 60-8 | 8 | 5/16" | 8.0 | 22.3 | 17.3 | 15.5 | 44.0 | 11.4 | 1.8 | 导线截面: 60mm ² 美国线规 1/0 材质: 紫铜 镀层: 锡 Cable size: 60mm ² (A.W.G 1/0) Material: Copper Plating: Tin |
| FGNB 60-10 | 10 | 3/8" | 10.5 | | | | | | | |
| FGNB 60-12 | 12 | 1/2" | 13.0 | | | | | | | |
| FGNB 70-8 | 8 | 5/16" | 8.0 | 23.9 | 17.3 | 17.5 | 46.7 | 13.1 | 2.0 | 导线截面: 70mm ² 美国线规 2/0 材质: 紫铜 镀层: 锡 Cable size: 70mm ² (A.W.G 2/0) Material: Copper Plating: Tin |
| FGNB 70-10 | 10 | 3/8" | 10.5 | | | | | | | |
| FGNB 70-12 | 12 | 1/2" | 13.0 | | | | | | | |
| FGNB 80-10 | 10 | 3/8" | 10.5 | 27.0 | 17.8 | 19.5 | 50.8 | 14.5 | 2.3 | 导线截面: 80mm ² 美国线规 3/0 材质: 紫铜 镀层: 锡 Cable size: 80mm ² (A.W.G 3/0) Material: Copper Plating: Tin |
| FGNB 80-12 | 12 | 1/2" | 13.0 | | | | | | | |
| FGNB 100-10 | 10 | 3/8" | 10.5 | 28.6 | 17.7 | 22.3 | 54 | 16.4 | 2.6 | 导线截面: 120-150mm ² 美国线规 4/0 最大电流: 300A 材质: 紫铜 镀层: 锡 Cable size: 120-150mm ² (A.W.G 4/0) Max current: I _{max} 300A Material: Copper Plating: Tin |

引进双头连接管 (GTA 型)

Incoming Double Head Connecting Pipe (GTA Type)

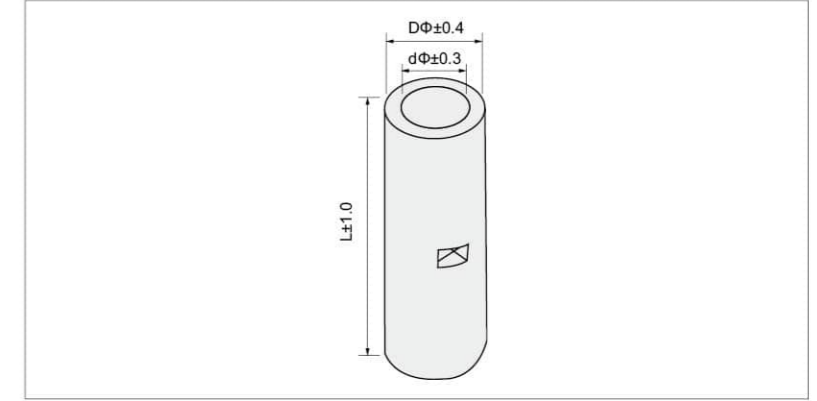

| 型号 Item no | 导线截面 Wire Section (mm ²) | 尺寸 Dimension(mm) | | | 使用工具 Use The Tools |
|---------------|---|------------------|------|-----|--|
| | | Dφ | dφ | L | |
| L-1.5 | 0.5-1.5 | 3.5 | 2.1 | 20 | XMK-101 XMK-8 |
| L-2.5 | 1.5-2.5 | 4 | 2.6 | 20 | |
| L-4 | 4-6 | 4.8 | 3.4 | 20 | |
| L-6 | 6 | 5.5 | 4.1 | 20 | |
| L-10 | 10 | 6.7 | 5.1 | 30 | |
| L-16 | 16 | 8 | 5.8 | 40 | |
| L-25 | 25 | 9 | 7 | 45 | XMK-50/ XMK-120B XMK-245B XMK-400 |
| L-35 | 35 | 10.5 | 8.2 | 45 | |
| L-50 | 50 | 12.4 | 9.8 | 45 | |
| L-70 | 70 | 14.7 | 11.9 | 50 | |
| L-95 | 95 | 17 | 13.4 | 50 | |
| L-120 | 120 | 19 | 15.0 | 55 | |
| L-150 | 150 | 21 | 17 | 60 | |
| L-185 | 185 | 24 | 19 | 65 | |
| L-240 | 240 | 26 | 21 | 80 | |
| L-300 | 300 | 30 | 24 | 85 | |
| L-400 | 400 | 34 | 27 | 90 | |
| L-500 | 500 | 38 | 30 | 100 | |
| L-630 | 630 | 45 | 35 | 110 | |
| L-800 | 800 | 50 | 40 | 150 | |
| L-1000 | 1000 | 56 | 44 | 170 | |

DT/DL 系列铜、铝接线端子

DT/DL Copper Aluminium Connecting Terminal

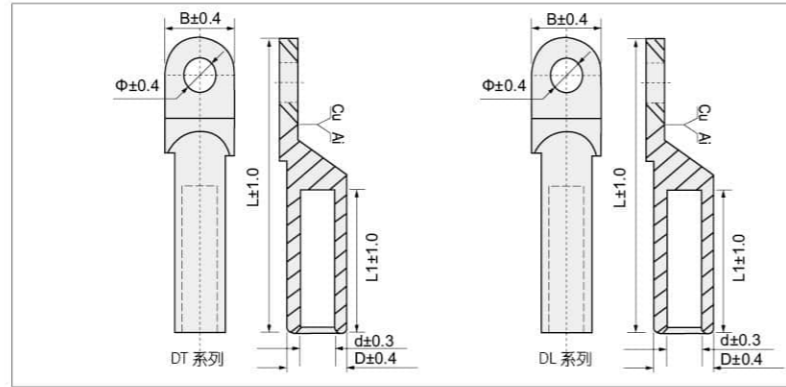

接线端子适用于配电装置中电线、电力电缆与电器设备的连接。DL 系列铝接线端子采用 (L3) 铝棒料压制、DT 系列铜接线端子采用 (T2) 铜棒压制。

Connecting terminals are suitable for the conjunction of wires, cables in the distribution equipment and the electrical equipment DL series of aluminum connecting terminals are pressed with aluminium bar (L3) DT series of Copper connecting terminals with Copper bar (T2).

| 型号 Type | Φ | D | d | L | L1 | B | 使用工具 Use The Tools |
|---------|------|----|------|-----|----|------|---|
| DT-10 | 8.5 | 9 | 5.5 | 62 | 28 | 15.8 | XMK-26B XMK-22 |
| DT-16 | | 10 | 6.5 | 68 | 32 | 15.8 | |
| DT-25 | | 11 | 7.4 | 70 | 34 | 18 | |
| DT-35 | 10.5 | 12 | 8.4 | 80 | 37 | 19.7 | XMK-50 XMK-120B XMK-245B XMK-400 |
| DT-50 | | 14 | 10 | 85 | 40 | 23 | |
| DT-70 | 13 | 16 | 11.8 | 95 | 43 | 26 | |
| DT-95 | | 18 | 13.5 | 104 | 49 | 28 | |
| DT-120 | 15 | 20 | 15 | 112 | 50 | 30 | |
| DT-150 | | 22 | 17 | 120 | 56 | 34 | |
| DT-185 | 17 | 25 | 19 | 125 | 56 | 37 | |
| DT-240 | | 27 | 21 | 136 | 62 | 40 | |
| DT-300 | 21 | 31 | 23.5 | 158 | 68 | 50 | |
| DT-400 | | 34 | 27 | 160 | 70 | 50 | |
| DT-500 | 方头平板 | 38 | 29.2 | 186 | 82 | 60 | |
| DT-630 | | 45 | 34.5 | 215 | 85 | 78 | |
| DT-800 | | 50 | 38.5 | 260 | 90 | 100 | |

| 型号 Type | Φ | D | d | L | L1 | 使用工具 Use The Tools |
|---------|------|----|------|-----|----|---|
| DL-10 | 8.5 | 9 | 5.5 | 64 | 30 | XMK-26B XMK-22 |
| DL-16 | | 10 | 6.2 | 67 | 32 | |
| DL-25 | | 12 | 7.4 | 75 | 34 | |
| DL-35 | 10.5 | 14 | 8.5 | 85 | 36 | XMK-50 XMK-120B XMK-245B XMK-400 |
| DL-50 | | 16 | 10 | 90 | 40 | |
| DL-70 | 12.5 | 18 | 11.8 | 102 | 42 | |
| DL-95 | | 21 | 13.5 | 112 | 46 | |
| DL-120 | 14.5 | 23 | 15 | 120 | 53 | |
| DL-150 | | 25 | 17 | 126 | 56 | |
| DL-185 | 17 | 27 | 19 | 133 | 58 | |
| DL-240 | | 30 | 21 | 140 | 60 | |
| DL-300 | 21 | 34 | 23.6 | 160 | 65 | |
| DL-400 | | 38 | 27 | 170 | 72 | |
| DL-500 | 方头平板 | 42 | 29.2 | 180 | 75 | |
| DL-630 | | 54 | 34.5 | 225 | 80 | |
| DL-800 | | 60 | 38.6 | 270 | 90 | |

DTL 系列铜铝接线端子

DTL Copper Aluminium Connecting

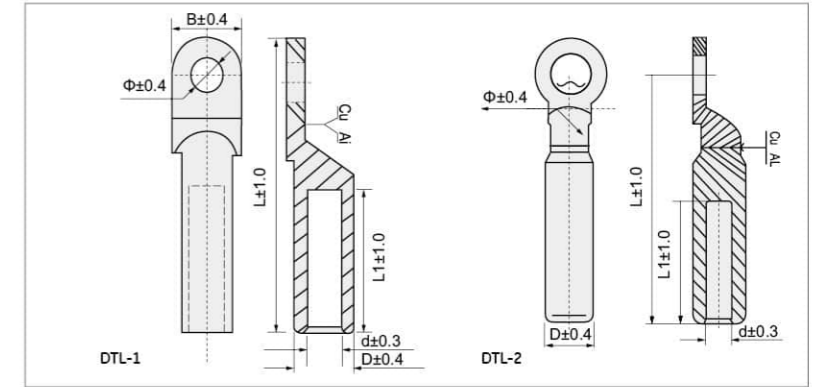

DTL 系列铜铝接线端子适用于配电装置中各种圆形、半圆扇形铝线、电力电缆与电气设备铜端的过渡连接。使用铝材为 L3、铜材为 T2。产品采用摩擦焊工艺制造，具有焊缝强度高，通电性能好，抗电化腐蚀。使用寿命长等特点。

DTL series of Copper-aluminum wiring terminals are suitable for transition connection of the circular aluminium wires, hemicycle-sector aluminium wires, power supply cables in the distribution equipment and copper terminals of the electrical equipment. The material of aluminium and Copper is that of L3 and T2 respectively. The technology of friction welding is wonderfully adopted. Therefore they have distinguishing features of strong weld intensity, good nature in electrification, resistant galvanic corrosion and long service life.

| 型号 Type | Φ | D | d | L | L1 | B |
|-----------|------|----|------|-----|----|------|
| DTL-1-10 | 8.5 | 10 | 5.5 | 68 | 30 | 15.8 |
| DTL-1-16 | 8.5 | 11 | 6.5 | 70 | 32 | 15.8 |
| DTL-1-25 | 8.5 | 12 | 7.4 | 75 | 36 | 18 |
| DTL-1-35 | 8.5 | 14 | 8.4 | 85 | 40 | 19.7 |
| DTL-1-50 | 10.5 | 16 | 10 | 90 | 41 | 23 |
| DTL-1-70 | 13.0 | 18 | 11.8 | 102 | 47 | 26 |
| DTL-1-95 | 13.0 | 21 | 13.5 | 112 | 51 | 28 |
| DTL-1-120 | 15.0 | 23 | 15.0 | 120 | 56 | 30 |
| DTL-1-150 | 15.0 | 25 | 17 | 126 | 57 | 34 |
| DTL-1-185 | 17 | 27 | 19.0 | 133 | 60 | 37 |
| DTL-1-240 | 17 | 30 | 21.0 | 140 | 62 | 40 |
| DTL-1-300 | 21 | 34 | 23.5 | 158 | 66 | 50 |
| DTL-1-400 | 21 | 38 | 27 | 170 | 72 | 50 |
| DTL-1-500 | 21 | 42 | 29.2 | 180 | 77 | 60 |
| DTL-1-630 | 方头平板 | 52 | 34.5 | 222 | 80 | 60 |
| DTL-1-800 | | 60 | 38.5 | 270 | 90 | 100 |

| 型号 Type | Φ | D | d | L | L1 | |
|-----------|----|------|------|----|-----|----|
| DTL-2-16 | 13 | 16 | 5.5 | 87 | 42 | |
| DTL-2-25 | | | 6.5 | | | |
| DTL-2-35 | | 8 | | | | |
| DTL-2-50 | | 9 | | | | |
| DTL-2-70 | | 11 | | | | |
| DTL-2-95 | | 12.5 | | | | |
| DTL-2-120 | | 25 | 13.5 | | 111 | 60 |
| DTL-2-150 | | | 15.5 | | | |
| DTL-2-185 | | 32 | 17.5 | | 116 | 60 |
| DTL-2-240 | | | 19.5 | | | |
| DTL-2-300 | 34 | 22.5 | 120 | 62 | | |

DT(G) 系列铜接线端子

DT(G) Copper Connecting Terminal

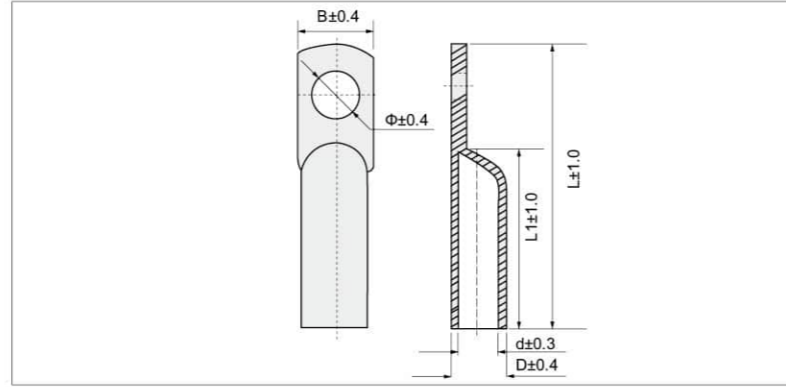

| 型号 Type | Φ | D | d | L | L1 | B | 使用工具 Use The Tools |
|------------|------|----|-----|-----|----|------|---|
| DT(G)-10 | 6.5 | 8 | 5.4 | 52 | 29 | 10.8 | XMK-26B XMK-22 |
| DT(G)-10-8 | 8.5 | 8 | 5.4 | 52 | 29 | 13 | |
| DT(G)-16 | 8.5 | 9 | 6 | 56 | 32 | 13 | |
| DT(G)-25 | 8.5 | 10 | 7 | 60 | 33 | 14 | XMK-50 XMK-120B XMK-245B XMK-400 |
| DT(G)-35 | 8.5 | 11 | 8 | 66 | 36 | 16 | |
| DT(G)-50 | 10.5 | 13 | 10 | 73 | 39 | 19.8 | |
| DT(G)-70 | 10.5 | 16 | 12 | 80 | 43 | 22.5 | |
| DT(G)-95 | 13 | 18 | 14 | 87 | 46 | 25.5 | |
| DT(G)-120 | 13 | 20 | 16 | 96 | 52 | 28 | |
| DT(G)-150 | 13 | 22 | 17 | 103 | 54 | 32 | |

| 型号 Type | Φ | D | d | L | L1 | B | 使用工具 Use The Tools |
|-----------|------|----|----|-----|-----|------|---|
| DT(G)-185 | 17 | 24 | 19 | 112 | 59 | 35.5 | XMK-50 XMK-120B XMK-245B XMK-400 |
| DT(G)-240 | 17 | 26 | 21 | 119 | 64 | 39 | |
| DT(G)-300 | 17 | 30 | 24 | 135 | 66 | 43 | |
| DT(G)-400 | 18.5 | 34 | 27 | 150 | 74 | 49 | |
| DT(G)-500 | 20.5 | 38 | 30 | 185 | 100 | 56 | |
| DT(G)-630 | 21 | 45 | 35 | 220 | 117 | 64 | |
| DT(G)-800 | 21 | 50 | 40 | / | / | 73.5 | |

GTL 连接管 (堵油型)

GTL Connecting Tube (Oil Seal)

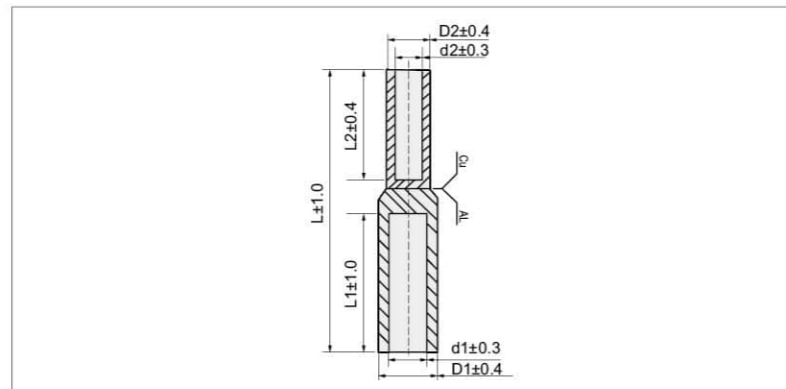

| 型号 Type | D1 | d1 | L1 | D2 | d2 | L2 | L |
|---------|----|------|----|----|------|------|-----|
| GTL-10 | 10 | 5.5 | 32 | 8 | 4.2 | 23 | 70 |
| GTL-16 | 11 | 6.5 | 32 | 9 | 5.6 | 23.5 | 75 |
| GTL-25 | 12 | 7.4 | 36 | 10 | 6.6 | 28 | 80 |
| GTL-35 | 14 | 8.4 | 42 | 11 | 7.4 | 30 | 85 |
| GTL-50 | 16 | 10.0 | 47 | 12 | 8.4 | 31 | 90 |
| GTL-70 | 18 | 11.8 | 50 | 14 | 10.0 | 34.5 | 100 |
| GTL-95 | 21 | 13.5 | 54 | 16 | 11.8 | 35.5 | 105 |
| GTL-120 | 23 | 15.0 | 55 | 18 | 13.5 | 40 | 110 |

| 型号 Type | D1 | d1 | L1 | D2 | d2 | L2 | L |
|---------|----|------|----|----|------|------|-----|
| GTL-150 | 25 | 17 | 56 | 20 | 15 | 45.5 | 115 |
| GTL-185 | 27 | 19 | 58 | 22 | 17 | 49 | 125 |
| GTL-240 | 30 | 21 | 60 | 25 | 19 | 51 | 130 |
| GTL-300 | 34 | 23.5 | 69 | 27 | 21 | 55 | 145 |
| GTL-400 | 38 | 27 | 70 | 30 | 23.5 | 64.5 | 155 |
| GTL-500 | 42 | 29.2 | 75 | 34 | 27 | 65 | 165 |
| GTL-630 | 54 | 34 | 80 | 38 | 29 | 70 | 180 |

GT-G 铜连接管系列 (管料)

GT-G Copper Connecting Pipe Series (Pipe Material)

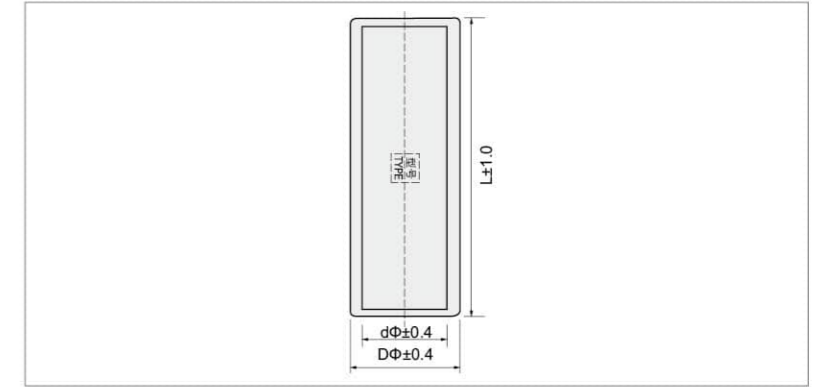

| 型号 Item no | 尺寸 Dimension(mm) | | | 使用工具 Use The Tools |
|---------------|------------------|-----|----|--|
| | DΦ | dΦ | L | |
| GT-G 10 | 8 | 5.4 | 44 | XMK-101/XMK-8 |
| GT-G 16 | 9 | 6 | 56 | |
| GT-G 25 | 10 | 7 | 60 | XMK-50/ XMK-120B XMK-245B XMK-400 |
| GT-G 35 | 11 | 8 | 64 | |
| GT-G 50 | 13 | 10 | 72 | |
| GT-G 70 | 16 | 12 | 78 | |
| GT-G 95 | 18 | 14 | 82 | |
| GT-G 120 | 20 | 16 | 90 | |
| GT-G 150 | 22 | 17 | 94 | |

| 型号 Item no | 尺寸 Dimension(mm) | | | 使用工具 Use The Tools |
|---------------|------------------|----|-----|--|
| | DΦ | dΦ | L | |
| GT-G 185 | 24 | 19 | 100 | XMK-50/ XMK-120B XMK-245B XMK-400 |
| GT-G 240 | 26 | 21 | 110 | |
| GT-G 300 | 30 | 24 | 120 | |
| GT-G 400 | 34 | 27 | 140 | |
| GT-G 500 | 38 | 30 | 175 | |
| GT-G 630 | 45 | 35 | 210 | |
| GT-G 800 | 50 | 40 | | |
| GT-G 1000 | 56 | 44 | | |

6.3 定位插片

Insert Position

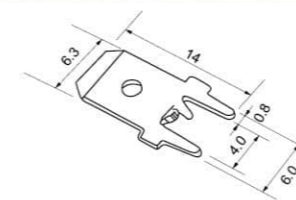

材质:黄铜 材料厚度:0.8mm
表面光滑,采用碱性镀哑光锡。符合“ROHS”标准,未标公差处公差±0.1mm

保险管支架 5×20

Insurance Tube

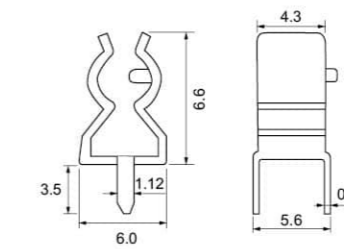

材质:黄铜 材料厚度:0.4mm
表面光滑,采用碱性CT锡。符合“ROHS”标准,未标公差处公差±0.1mm

格盒

Terminals Kit



异型端子 Different terminal



接受任何形状端子非标定制

配套工具 Service Tools

| | |
|--|--|
| <p>XMK8 6-6</p> <p>压接能力 Crimping capacity: 0.25-6.0mm² 美国标准 AWG: 23-10AWG 长度 Length: 175mm 重量 Weight: 0.36Kg</p> | <p>XMK2-07FL</p> <p>压接能力 Crimping capacity: 1.5-2.5mm² 美国标准 AWG: 22-14AWG 长度 Length: 200mm 重量 Weight: 0.495Kg</p> |
| <p>XMK2-26TW</p> <p>压接能力 Crimping capacity: 2 × (0.5, 0.75, 1.0, 1.5, 2.5, 4, 6)mm² 美国标准 AWG: 2 × 20-10AWG 长度 Length: 200mm 重量 Weight: 0.495Kg</p> | <p>XMK2-103</p> <p>压接能力 Crimping capacity: 1(0.5-1.75), 2(1-3), 5(2.5-6)mm² 美国标准 AWG: 20-10AWG 长度 Length: 200mm 重量 Weight: 0.495Kg</p> |
| <p>XMK5-30A</p> <p>压接能力 Crimping capacity: 0.5-1.5, 1.5-2.5, 4.0-6.0mm² 美国标准 AWG: 20-10AWG 长度 Length: 225mm 重量 Weight: 0.575Kg</p> | <p>XMK-03C</p> <p>压接能力 Crimping capacity: 0.5-1.5, 1.5-2.5, 4.0-6.0mm² 美国标准 AWG: 20-10AWG 长度 Length: 230mm 重量 Weight: 0.6Kg</p> |
| <p>XMK-101</p> <p>压接能力 Crimping capacity: 0.5-1.5, 1.5-2.5, 4.0-6.0, 10mm² 美国标准 AWG: 20-7AWG 长度 Length: 230mm 重量 Weight: 0.6Kg</p> | <p>XMK-8</p> <p>压接能力 Crimping capacity: 1.25-10mm² 美国标准 AWG: 17-8AWG 长度 Length: 270mm 重量 Weight: 0.55Kg</p> |

